In One Part—General News Sheet—18 Pages.

The Los Angeles Times

...enty-fifth Year.

...R ANNUM, $9.00 | ...Per Month, 75 Cents. ...1-2 Cents a Copy.

MONDAY MORNING, MAY 28, 1906.

On All News Stands, Trains and Streets. | 5 CENTS

THE WEATHER.
BRIEF REPORT.

...TERDAY — Maximum tempera... 69 deg.; minimum, 58 deg. Wind, ... west; velocity, 2 miles; 5 p.m., ...thwest; velocity, 6 miles. At mid... the temperature was 56 deg.; ...

...AY—At 5 a.m. the temperature ... 56 deg.; cloudy.

...ete complete weather report, in... comparative temperatures, will ...nd on page 8, part II.]

POINTS OF THE NEWS
IN TODAY'S ISSUE OF
The Times

INDEX.

...Charges in New Jersey.
...in Russian Affairs.
...ess Ena Saves Culprit.
...Week in Senate.
...ra Hazard Raises Rates.
...ons to Buy Out Mormons.
...Clew to Missing Girl.
...orial Page: Pen Points.
...le and the Stage.
...Lines." Classified Advertising.
...Settle All Claims.
...ation in Porter Suit.
...s at City's Gates.
...Stalks in Leper Den.
...s to Know All About Us.
...h of The Tehachepi."
...y Briefs: Vital Record.

SYNOPSIS.

...TTY. Dawn Fisher, aged 15, ...ly missing from home since ... trace of her found, despite ... by relatives and police. ...Planning another raid on ...treasury by manipulating drug ... for County Hospital....Chi... commissioner comes to Los An... to study methods of taxation and ...sses of American success. ...Aged man falls from train near ...ndale and is probably fatally in... South Main-street Christian ...dicated with impressive cer... Burning of Santa Ana's Chi... likely to result in serious ... for those who ordered it. ... wife of Episcopal rector of ... church....Important changes ... made in faculty of Occidental ... and numerous improvements ...dings....Sermons to G.A.R. vet... delivered in various churches. ...money to be paid to prize-fight ... today—Club will lose several ... dollars....Unprecedented ... for this season of the year ...at damage to grain crop.

...HERN CALIFORNIA. Ven... candidate for office strays ... Los Angeles county and but... ..., failing to see county ... water company plans ... new deep well....Venice wave-... inventor sees hope just ahead. ... at San Bernardino confesses to ... thefts....Many attend memo... services in Long Beach....Period ...al holidays holds up municipal ... at Santa Monica....Swarm of ...welcome guests at Avalon ho...

...ERAL EASTERN. This will be ... week in the Senate, with two ...priation bills and much other legi... to be brought up....Colleagues ...ator Depew are concerned about ...ndition, and there is grave fear ...ing his sanity....Archibald Duff ... death in Pittsburgh in exactly ...me manner in which he killed a ... around his own premises....A ... of lightning kills three spec... at a ball game in Mobile, Ala. ... preacher flays Rockefeller ...Standard Oil in a scathing address. ...men capture a widow in Passaic, ..., and rush her into a cab and ...y treat her.

...IFIC SLOPE. Oakland is a dry ...Sunday, no liquor being sold dur... the day....House in Oakland ... had been damaged by the earth... suddenly collapses after the ...had further weakened the founda...Two rival electric lines are be... built at Tacoma....Liu Shen Yu, a ... editor of San Francisco, wins ...merican girl and will wed her in ...After thirteen years' delay the ...Pacific will build a branch line ...Tacoma to the Columbia River.

INDEPENDENTS TO FIGHT.

...n of Cleveland Will Ask for "Square Deal" from the Railroads.

...THE ASSOCIATED PRESS—P.M.]

...LEVELAND, May 27.—Independ... ...ion will call upon the railroads ... seek to correct the rate discrimi... ...dressed at last week's session ... Interstate Commerce Commis... ...in this city.

...ill be the first formal notice of ...dependent oil men's determina... ...make a relentless fight to ob... "square deal" from the rail...

...ght in Ohio, and the eastern ... the country will be carried on ... the National Petroleum Asso... while a similar association will ... the western end.

...IAN ELECTIONS QUIET.

...SELS, May 27.—The general ... throughout Belgium were held ... There was no excitement and ...ults of the government is prac...ssured. The Belgian electoral ... is such that the government ... be overthrown unless there be ... anti-government feeling. ... no cause in today's elections ... an attitude.

...E CHICAGOANS DROWN.

...AGO, May 27.—The overturning ... boat this afternoon in the ... River near Willow Springs, ... miles south of here, resulted in ...ning of Charles Saeger, Rob... and Albert Brunke, all of ... Miss Mary Rigney and Sam... ...ein, who were also in the ... rescued. Rocking of the ... it to capsize.

...MANIA ANGERS GREECE.

...DON, May 27.—A dispatch to a ...ney from Athens says that ... government has decided to ... diplomatic relations with ..., recall its consuls and en... protection of Greeks there to ...an agents. The dispatch adds ...ian step is taken on account of ...'s expulsion of Greeks.

ENA'S ACT PRAISED.

Culprit Is Saved from Gallows.

Spain's New Queen-to-Be Pleads With King for Condemned Man.

Alfonso Grants Her First Request and His Subjects Rejoice Wildly.

Bride-Elect Inspects the Gorgeous Nuptial Apartments in Palace.

[BY THE ASSOCIATED PRESS—P.M.]

MADRID, May 27.—The first notable act of Princess Ena of Battenberg since her arrival in Spain to become the bride of King Alfonso XIII has been to induce the King to pardon Fernando Levera, who was condemned to death after an exciting trial.

The dramatic circumstances under which the pardon was given, as the condemned man was going to the gallows, attracts widespread attention and further augments the popularity of Princess Ena.

Levera was to have been executed in the neighboring town of Badajoz, but the population solicited Princess Ena's intercession and she spoke to the King, who consulted with his Ministers and after a Cabinet Council the government resolved to grant the request as it was the first petition the Princess had made in Spain.

PARDON IS ISSUED.

Thereupon the King issued a pardon, and a telegram announcing this fact reached the prison at Badajoz half an hour before the time set for the execution. The march to the scaffold was about to begin when a messenger brought word of the pardon.

There were remarkable scenes of rejoicing. The townspeople formed a procession and sang the praises of their Queen-to-be. The people of Madrid also highly approved of the Princess's humane intervention, and the newspapers comment upon the coming Queen's first act as being one of mercy.

The Pardo Palace again was the scene of royal ceremonies today, the ideal weather permitting of open-air religious services on the lawns of the palace where the military bishop celebrated a campaign mass. It was a pretty sight with the brilliant uniforms of the soldiers forming a background for the royal personages.

INSPECTS EQUIPMENT.

Princess Ena's interest in the Spanish uniforms led King Alfonso to summon six soldiers representing the various arms of the service for his bride-elect's inspecting of their arms and accouterments. This was a source of special satisfaction to the influential army element.

Later in the day King Alfonso and Princess Ena went in an automobile to the picturesque forests of Pardo.

On one of Princess Ena's visits to Madrid she was permitted to visit the gorgeous nuptial apartments that have been prepared in the royal palace and to try on the wedding dress when made.

The Cabinet Ministers have had their share in the prevailing enthusiasm over Alfonso's financée. Premier Mouret expressed his official view while drinking a toast to the Princess. Addressing King Alfonso the Premier said:

"Sir, you have brought us a treasure. May it please God to make us worthily conserve it."

REMARKABLE WEDDING DRESS.

Many of the salons are decorated with rich embroidered cloths and the luxurious furniture and ceilings were painted by Mangs, Velasquez, Vicento, Lopez, and Juan Rivera.

The wedding dress of Princess Ena has attracted great interest in Spain, as it is truly a Spanish production in fabric and finish except for the wonderful Brussels lace, which has been brought to adorn it.

It was a fancy of the King and the Queen mother that the wedding dress should be made in Spain and the Princess graciously fell in with this patriotic sentiment. The dress is therefore one of the special presents from the King and is a marvel of elegance. The silk was manufactured from a special pattern in one of the large Spanish silk establishments.

It was made up in with all the artistic skill of the court dressmakers. The silk is heavily overlaid with wonderful silver embroidery with soft frills of the finest Brussels lace said to have cost $50 a yard. The laces were publicly exhibited before being put on the dress and excited the admiration and astonishment of the aristocratic ladies of Madrid.

Orange blossoms are profusely used with the silver embroideries and laces for the corsage and even in dainty clusters along the train, which is four yards long.

The Princess Ena, whose first act in Spain was to secure the pardon of a man condemned to death.

According to Spanish traditions, the bride must afterward present this wedding dress to the Virgin de la Paloma, the popular protectress of maternity.

PALACE DRAWS INTEREST.

The royal palace of Madrid is doubly interesting just now, both as the place from which King Alfonso goes to meet his bride and as the future home of the royal couple. The suite of apartments designed for the future Queen have been most lavishly prepared with the richest art treasures from the galleries of Spain.

The entrance to the royal palace, which is conceded to be one of the most magnificent in theworld, has been further enriched for the present occasion. It is gorgeously carpeted and ornamented, illuminated day and night by myriads of electric lights concealed within the rich gold cornices, with halberdiers in their brilliant uniforms acting as guards.

At the first landing serving as pillars to the balustrade, there are two enormous lions of stone, the work of the sculptors, Castro and Michael.

The royal throne is under a superb canopy situated above the steps, richly carpeted in the same color. At either side stand four gilt lions represented as controlling the world.

ENVOYS AT CADIZ.

[BY THE ASSOCIATED PRESS—P.M.]

CADIZ, May 27.—The Argentine cruiser Buenos Ayres, having on board Argentina's envoys to the wedding of King Alfonso and Princess Ena of Battenberg, has arrived here.

LOUISVILLE IS "DRY" FOR ONCE.

LAW'S ENFORCEMENT SHUTS UP SALOONS AND THEATERS.

For First Time in Many Years the City's Population Finds Doors of All Amusement Places Closed—Ball Game Stopped After Half an Inning Had Been Played.

[BY THE ASSOCIATED PRESS—P.M.]

LOUISVILLE, May 27.—Scores of corner pumps with the handles removed and signs derisively inscribed "Closed; it's sinful to drink on Sunday," brought home to early rising householders in many sections of the city the fact that Louisville today was for the first time in many years absolutely dry.

As the day wore on it was seen that the State and city authorities were in dead earnest about putting on the lid. The streets and cars were filled with aimless Sabbath loungers drifting from one point to another, vainly seeking the amusements and conveniences to which they have been accustomed.

The absent-minded ones were easily discernible by the growth of beard which they had expected to have removed, not thinking to find the barber shops closed.

Every place in Louisville and Jefferson county, where intoxicants are sold was with one exception, closed tonight. The exception was a park conducted by a Hebrew who observed Saturday as the Sabbath. He was arrested and will be tried, but was allowed to continue selling throughout the day, doing a roaring business as the news spread.

Four other places where liquor is sold had been designated by the Retail Liquor Dealers' Association to test the law. The proprietors of these were not only arrested but the places were closed thereafter.

Besides all the saloons, all barber shops, bowling alleys, billiard halls, theaters, grocery stores, and in fact everything except hotels, drug stores and railroad and street car lines were closed.

Two free "sacred concerts" at the largest amusement parks in Jefferson county, were not molested, but none of the employés was permitted to work.

The ball park was crowded with spectators when the game between Louisville and Toledo was called, but after about half an inning was played the police arrested President Tebau and Grillo and all players and employés. Although a bond was promptly given, the park was ordered closed and resumption of play was not permitted.

The validity of the statutes and ordinances under which arrests were made, will be thoroughly tested in the courts, but the authorities declare that in the meantime all places coming under the provisions of the laws will be kept tightly closed.

LIVED WITH BROKEN NECK.

Man Dies After Nine Months of Suffering from Complete Paralysis of Body.

[BY DIRECT WIRE TO THE TIMES.]

NEW YORK, May 27.—[Exclusive Dispatch.] After living nine months with complete paralysis of the body from the neck down, owing to a fracture of his seventh cervical vertebra, William Kessler, 25 years of age, died yesterday in Bellevue Hospital. His case was one of the most remarkable that surgeons have ever known.

Kessler was operated upon several times. The operations succeeded in knitting the broken vertebra, but in such a way that the pressure on the spinal cord was not relieved, and death finally ensued from degeneration of the nervous system. His neck had been broken by a fall.

HIS AUTO WRECKED GARAGE.

State Senator's Son Loses Control of Machine and It Runs Wild Through Streets.

[BY DIRECT WIRE TO THE TIMES.]

SYRACUSE, May 27.—[Exclusive Dispatch.] Spencer Prime, a son of State Senator Prime of Upper Jay, N. Y., took a woman friend out for a ride in an auto yesterday. When ten miles out of the city, Prime tried to stop the machine, but the lever failed to work.

Rounding a curve the young woman was thrown from the machine. As the auto entered the city limits a policeman hailed Prime.

"I can't stop," yelled Prime. "Why don't you stop me?"

The machine narrowly escaped the crowds in the streets.

Prime finally decided to start for the garage. He entered the place at top speed and now there are a few bricks left in the rear wall.

KILLED IN BASEBALL GAME.

HOUSTON (Tex.) May 27.—While taking part in an amateur game of baseball today, Stach Wisnoki, aged 20, was struck by a thrown ball, and after recovering the ball and throwing to a base, fell dead.

ENTIRE RAILROAD BUILT BY ONE MAN.

[BY DIRECT WIRE TO THE TIMES.]

NEW YORK, May 27.—[Exclusive Dispatch.] By September the Louisiana Railway and Navigation Company will have a through route from Shreveport, at the northern limits of Louisiana, to New Orleans, nearly 350 miles. Wall-street brokers have not been called upon to provide a dollar for the construction work of this enterprise, nor has there been a dollar raised by bankers of any other city in this country or Europe.

William Edenborn, steel manufacturer, whose wealth amounts to millions, is president of the company. It is he who has been the directing force of the Louisiana Railroad, and who has supplied the money to complete the line.

This road enters New Orleans on its own rails, and owns magnificent terminals at that point. It will tap a rich part of the cotton belt, besides running through one of the greatest timbered districts in the State.

When Mr. Edenborn shouldered the cost of the work he bought his own bonds, so to speak, and issued to himself the company's stock. So far as possible, not another individual is interested in the construction of the railroad. As a result, Mr. Edenborn occupies the position of construction company, president and owner.

The road is bonded at $23,000 a mile and stock to a similar amount has been issued. It is said that approximately $12,000,000 has been spent in construction alone.

RUSSIAN CRISIS.

Parliament's Act Is Revolutionary.

Censure for the Ministry and Demand for Its Retirement Amazes.

Response of the Government Is Awaited With Breathless Anxiety.

Action of the House Comes Like an Electric Shock to Government.

[BY THE ASSOCIATED PRESS—P.M.]

ST PETERSBURG, May 28. (10 a.m.)—With breathless anxiety society awaits the government's response to the bold action of the lower house of Parliament Saturday whose censuring the ministry and demanding its retirement was like a deliberate clap in the face and a direct challenge which the government, though inclined to prefer its usual policy of temporization and compromise, can hardly avoid meeting.

Parliament has burned the bridge and virtually has taken the step which the French States' General did when it transformed itself into a national convention.

By flaunting the fundamental laws and practically declaring that it proposes to exercise full parliamentary rights with a responsible ministry it has become in the eyes of the law a revolutionary body and from that position there seems no retreat.

The action of the House came like an electric shock, the people being generally as greatly surprised at the bureaucracy as at the promptness with which the whole of the government's policy was absolutely scorned.

GOVERNMENT PANICKY.

Both sides recognize the acuteness and seriousness of the movement, but panic is in the government and not the popular camp.

Premier Goremykin went to Peterhof immediately after the adjournment of Saturday's session to confer with the Emperor and Sunday denoted agitated conferences between the administration and the leader.

The constitutional Democrat chiefs are displaying calmness in the face of the crisis. They declare that having delivered their reply they propose to go calmly ahead with the work before them, forcing the government to take the initiative. The strength of their position lies in the conviction that the Russian nation and especially the peasantry who are sure to be discontented with the fiat concerning the expropriation of lands, is behind Parliament in its rejection of the government's policy as utterly unacceptable.

"CZAR MAY LOSE HEAD."

"The government, if it dares to fight," said M. Kokoshine, one of the constitutional Democratic members of the House, "can disperse the Parliament, but the victory of the bureaucracy would be only temporary. It would inevitably be followed shortly by a bloody revolution which would not leave a stick of the present government standing. The Emperor must choose between a real constitutional government and the loss not only of his crown but probably of his head."

The Social Democrats and social revolutionists are delighted at the turn of events, believing they furnish just the stimulus needed for the rising they are planning.

The terrorists were quick to seize the opportunity for a series of blows in which they separated parts of the country, the news of which forms a prominent feature in this morning's papers in place of the expected decree of amnesty.

The attempts at Tiflis and Sebastopol are convincing indications of the demonstration of the fighting organization to resume its campaign of assassination with unusual vigor.

PRESS IS PESSIMISTIC.

The press today almost without exception is pessimistic, recognizing the extreme gravity of the situation and the tempest which the denial of the right of forced expropriation of land will provoke among the peasantry.

The Reich declares that the government's reasoning in this respect is false and fallacious, the expropriation of land standing practically on the same basis now as in 1861.

Prof. Kareiff in a special article says a parallel of the early stage of the French Revolution is now complete. He invites the ministry to substitute for the 1906 event those of 1789, and then to consider whether they wish to continue their present course.

The Slovo, the Octoberists' organ, falls behind none of the others in sharpness of criticism, declaring that the government has proclaimed war on Parliament.

Orders for the guard corps to go into summer camp at Krasnoye-Selo have been countermanded and it is supposed they will be retained here in readiness to cope with any outbre

NEW LINES FOR TACOMA.

Two Rival Electric Companies Begin Work in Railways to Olympia.

[BY DIRECT WIRE TO THE TIMES.]

TACOMA, May 27.—[Exclusive Dispatch.] Two rival electric companies have started interurban railways from Tacoma to Olympia, a distance of thirty miles.

The Tacoma Railway & Power Co., owning Tacoma street railways, is seeking a franchise through South Tacoma for an extension to American Lake and Olympia.

The Pacific Traction Company is now building through South Tacoma, under a franchise granted last year. The latter company was without large funds until recently, and the indications are that it has been acquired by the Harriman interests for the purpose of thus getting through South Tacoma despite the opposition of the Northern Pacific.

MOB ATTACKS A POLICEMAN.

SEATTLE SOCIALISTS RESENT OFFICER'S METHODS.

He Sees a "Trusty" in a Crowd and Endeavors to Arrest Him but Has a Hard Struggle and Finally Beats Prisoner With Handcuffs When Bystanders Interfere.

[BY THE ASSOCIATED PRESS—P.M.]

SEATTLE, May 27.—Eleven bruised and battered men are in jail and several patrolmen are nursing minor injuries, and extra officers are on duty in the vicinity of Second avenue and Washington street, as the result of a small-sized riot which was precipitated when a policeman attempted to apprehend an escaped prisoner from the County Jail.

A large crowd had gathered in Washington street to listen to the customary Sunday evangelical, Socialist and religious meetings that are held on the curb.

A woman evangelist was preaching to a crowd when Phil Riley, an escaped Trusty from the County Jail interrupted her. Patrolman W. C. Hubbard recognized the man and placed him under arrest. Riley resisted and fought the officer as he was being taken to the patrol box. The man resisted so desperately that the officer was compelled to knock him down and handcuff him.

A crowd from a socialist gathering near by immediately rushed to the officer with cries of "kill the cop," "beat him up," and "go for him."

Hubbard was kicked and beaten but managed to hang on to his prisoner until the patrol wagon arrived. When Jailer Corning jumped from the wagon he also was attacked and it was with difficulty that Riley was taken to headquarters.

Two other patrolmen attracted to the scene kept the crowd back and arrested Hugo Shea, Edward Baker and Robert J. Honke.

When Patrolman Hubbard returned to his beat from the police station he was again set upon and Chief of Police Weinstein sent twenty patrolmen and detectives from the night squad that was just going on duty to quell the disturbance.

With handcuffs as weapons the officers dispersed the crowd and arrested several more of the rioters after knocking down several men.

MAN AND WIFE KILLED.

Mystery Surrounds the Death of Couple Found With Heads Shattered.

[BY THE ASSOCIATED PRESS—P.M.]

CANYON CITY (Colo.) May 27.—The sound of two shots coming from the home of W. C. Baldwin here caused an investigation resulting in finding the dead bodies of Baldwin and his wife. The body of Baldwin was lying on the floor, the head blown from the trunk. A shotgun was lying near-by. The wife's dead body was standing nearly upright against the wall the head shattered by the gunshot wounds. The couple were married two months ago against parental objection. A Coroner's investigation will be held. It is declared that a relative of the dead woman was seen near the Baldwin home shortly before the shots.

BOMB KILLS ELEVEN.

ST. PETERSBURG, May 27.—Dispatches received here concerning the bomb outrage during the review of troops after the celebration of the anniversary of the Emperor's coronation today, say that eleven persons were killed, including five children, and that over a hundred persons were wounded. The dispatch also says that four arrests were made.

ENVOY GOES TO WEDDING.

PARIS, May 27.—Frederick Wallingford Whitridge, American envoy to the wedding of King Alfonso and Princess Ena of Battenberg, left here today for Madrid.

WEEK'S FETE IN MADRID.

Advent of New Queen to Be Celebrated by All Subjects of the King.

[BY THE ASSOCIATED PRESS—P.M.]

MADRID, May 27.—Spain will be given a new Queen on Thursday, when Princess Ena of Battenberg, niece of King Edward of England, will be married to King Alfonso of Spain.

The ceremony will take place in the old church of San Geronimo in Madrid and the state ceremonies and fetes will occupy all of this week and until June 8.

GRAFT IS CHARGE.

New Jersey Stirs Up a Mess.

Ocean County Indicts Many Officials for Various Misdemeanors.

Wholesale Thievery Declared to Have Been Done for Years Openly.

Well-Known Men of Community Must Stand Supreme Court Trial.

[BY DIRECT WIRE TO THE TIMES.]

TOMS RIVER (N. J.) May 27.—[Exclusive Dispatch.] Ocean county awoke today to the realization that ten of fourteen members of her Board of Freeholders, three former members, a former county collector, three members of the township committee of Lakewood, the most important community in the county, and a prominent contractor, had been indicted and must stand trial in the Supreme Court for a variety of crimes and misdemeanors varying from "false pretenses" to "perjury."

These men are among the most prominent, most respected and the wealthiest in the county, and their indictment at the hands of especially selected grand jury fell like a bomb upon the community.

The freeholders against whom indictments have been found, are James E. Otis of Tuckertown, director of the Board of Freeholders; John A. Hyers, Toms River; Isaac B. Osborn, Toms River; James D. Holman, Whitesville; Benjamin Van Note, Lakewood; Joseph B. Cox, Jr., West Creek; Charles L. Rogers, Lakehurst; Isaiah Stackhouse, Waretown; Joseph Camp, New Egypt, and Thomas S. Sprague, Nanmagen.

Former freeholders, Dr. H. L. Disbrow of Toms River, R. F. Patten of West Creek and John B. Tilton of Forked River, who failed of election last spring were indicted.

PERJURY CHARGED.

The only other member of the board as constituted in May, of last year, was Edmund Bennett of Barnegat, who is dead.

Wilkinson Conrad, former county collector, whose term of office ceased on the first day of May, was indicted, and W. T. Geberson of Toms River, a contractor to the county, was indicted for perjury.

Those of the township committee of Lakewood indicted are John Sherman, against whom stands twelve counts, and John L. Reid and Jacob Skidmore, six counts each. They are charged with malfeasance in office, illegal acceptance of money, falsifying accounts and wrongfully certifying accounts for road work.

Other former county officials confessed to wrongfully taking county money and other illegal acts but were saved from prosecution through the statute of limitations which bars prosecution after two years.

Grafting has been rampant among officials in this county for many years. No sum has been too pitiful for these men to reach after, and while it is believed that some of them have stolen thousands of dollars the specific facts which procured the indictments were for the most part small or sordid.

MONEY SQUANDERED.

With a balance of $40,000 in the bank, a rapacious Board of Freeholders was elected nine years ago. The county's balance rapidly dwindled and soon a deficit stared the taxpayers in the face and grew until it reached $75,000.

Then it was that William H. Fischer, clerk of the Board of Freeholders, and Theodore J. R. Brown, prosecutor of the pleas, set about throttling graft. They laid the prima facie evidence before Judge A. C. Hendrickson, of the Supreme Court and induced him to issue an order appointing A. C. Hartshorne of Freehold, N. J., an expert accountant, as commissioner to investigate the accounts of every officer in the county.

This action was bitterly contested by the freeholders who employed counsel and for two days defied the order of Judge Hendrickson, declining to show their books and accounts. But they finally weakened and the work of research was vigorously prosecuted.

POPE TO HONOR COLUMBUS.

Pontiff Appoints Committee for the Erection of a Monument to Discoverer.

[BY DIRECT WIRE TO THE TIMES.]

ROME, May 27.—[Exclusive Dispatch.] A special cable today states a committee was appointed by the Vatican headed by Cardinal Richelmy and Marquis Berzeth Turin, for the erection of a monument to Christopher Columbus in the Vatican gardens in connection with his four hundredth anniversary.

The entire world will be asked to participate in the undertaking. It is hoped to have the monument erected and dedicated before the end of the year.

WASHINGTON.

BUSY WEEK IN SENATE.

Two Appropriation Bills Will Be Considered.

Senator Kittredge to Advocate Sea Level Plan.

Rate Measure Will Be Sent to the Conferees.

[BY THE ASSOCIATED PRESS—P.M.]

WASHINGTON, May 27.—The Senate is counting on a busy week and the prospect is favorable to long work days and few interruptions. After Monday there will be at least two appropriation bills ready for consideration and the sea level canal bill having been made the unfinished business, will proceed as steadily as circumstances permit. In addition conferees will be appointed on the railroad rate bill; the nomination of Mr. Barnes to be postmaster of the city of Washington will receive attention, and the bill declaring a policy in the matter of the purchase of Panama Canal supplies will be considered.

The Senate manifests a disposition to devote serious consideration of the canal type bill. When it is taken up Senator Kittredge will present in a speech of considerable length the reasons which compelled the majority of the committee on inter-oceanic canals to report in favor of the sea-level plan. It is now expected that he will speak Monday and it is understood that his address will be the first of a series on the subject.

On Tuesday, Senator Millard, chairman of the canal committee, will present a report giving the views of the minority members in favor of a lock canal.

APPROPRIATION BILLS.

The general plan is to press the consideration of the appropriation bills as speedily as possible. The postoffice and naval bills will be ready for consideration early in the week, but it is not yet decided which will be given preference. Both will present features that will arouse debate and it is a foregone conclusion that especial attention will be given to the provision in the naval bill for a new monster warship.

Conference reports on the agricultural and legislative appropriation bills probably will be made before the close of the week and it is expected that the report of the conferees on the Indian bill which already has been reported will be taken up early Monday.

Two matters have been waiting somewhat on the return of Senator Tillman from South Carolina. These are the appointment of conferees on the rate bill and the further consideration of the Barnes nomination. Mr. Tillman is expected to be in his seat tomorrow.

BARNES CASE UP.

The rate bill conferees, of whom the South Carolina Senator will be one, will be named then, and it is expected the conference will begin as soon as Mr. Tillman can conclude his work in connection with the Barnes case.

The canal supply bill will be debated at some length, and Senator Raynor will be among those to be heard on that measure.

Work on the Sundry Civil Appropriation Bill will begin in the House this week. This bill is larger and carries more money than any preceding sundry civil act. The aggregate will be in the neighborhood of $90,000,000. There will be a great demand on the part of the members to make speeches relating to items affecting their particular home districts and Chairman Tawney estimates that it will require fully a week to consider and pass the bill.

Legislation for the District of Columbia will have the right of way Monday. It is the plan to finish the diplomatic and consular bill Tuesday, and if time remains, to continue the consideration of the Naturalization Bill. This measure, it is believed, can be passed with one full day of consideration.

PURE FOOD BILL.

The controversy between the pure food and immigration bills will follow the disposition of the Naturalization Bill.

It is planned that no adjournment will be taken for the observation of Decoration Day, Wednesday.

The Democratic filibuster to emphasize to the country that no Congress is apparent on the Statehood agreement is consuming considerable time in the House. Roll calls to determine the presence of a quorum have begun each day's session with but few exceptions and minority leader Williams announces his intention, encouraged by a "round robin," from his colleagues, to continue these methods.

The Statehood conferees announce that an agreement on that measure is in sight and may be reported during the week.

The conference report on the legislative, executive and judicial appropriation will be acted upon Tuesday.

NOTABLES TO MEET.

FOR WORLD'S PEACE.

[BY THE ASSOCIATED PRESS—P.M.]

WASHINGTON, May 27.—At the twelfth annual meeting of the Lake Mohonk conference on international arbitration, which will be held at Lake Mohonk, N. Y., May 30, to June 1, Col. John W. Foster, former Secretary of State, will preside, and addresses will be made by Congressman Bartholdt of Missouri, Cardinal Gibbons, Clifton R. Breckenridge, Benjamin F. Trueblood and others.

The Hague conference, the Rio de Janeiro conference and topics of a like nature will be discussed.

Among others who will participate are Edward Everett Hale, President Eliot of Harvard, Justice Brewer of the Supreme Court of the United States and Senator Heyburn of Idaho.

MAHARAJAH ON TOUR.

WASHINGTON'S SIGHTS SEEN.

[BY THE ASSOCIATED PRESS—P.M.]

WASHINGTON, May 27.—The Maharajah Gaekwar of Baroda today continued his visits to places of interest. In the morning, accompanied by his wife and his brother, a trip was made by automobile to the City Reform School, the Maryland Agricultural College, and a fish hatchery some miles out of the town, in which institution the Maharajah showed great interest. This afternoon they made a trip by railroad to the Luray caves in Virginia.

WASHINGTON BRIEFS.

Production of Copper.

WASHINGTON, May 27.—A statement on the production of copper in the United States for the year 1905 has been given out by the United States Geological Survey, the total amount being 901,630,998 pounds, valued at $137,498,727, as against $12,537,267 pounds, valued at $105,629,845 produced in 1904.

Michael Davitt Worse.

WASHINGTON, May 27.—The grave condition of Michael Davitt, who has for some time been seriously ill in a hospital at Dublin, has been cabled to his relatives in this city by Mrs. Davitt. A cablegram received by Miss Davitt, a sister of Mr. Davitt, this morning, announced that he was sinking, and another received this afternoon, stated that he was very low.

He is hardly expected to survive the night. After steadily improving during the past week, Mr. Davitt had a serious relapse.

He maintained his ground during the day, but at night his condition grew worse. Three doctors are in attendance on the patient.

"Dewey" Makes Time.

WASHINGTON, May 27.—Computations made by the Bureau of Navigation of the Navy Department on the shipping reports of the location of the Dewey dry dock in the Indian Ocean, May 22, indicates that the Dewey has made an average of 100 miles per day since leaving the straits of Babel el Mandeb. This is regarded as particularly good time, especially in the Indian Ocean, as heavy weather was expected which would delay the progress of the Dewey.

UNION PACIFIC'S NEW BRANCH.

After Thirteen Years' Delay the Line from Tacoma to Columbia Will Be Built.

[BY DIRECT WIRE TO THE TIMES.]

TACOMA, May 27.—[Exclusive Dispatch.] The Union Pacific railroad has opened headquarters here for the construction of its line from Tacoma to the Columbia River. A large corps of engineers is surveying the property purchased here for terminals at a cost of $6,000,000. Their next work will be to survey southward toward the Columbia.

In applying for a franchise last week, Chief Counsel Cotton stated that construction work in Tacoma will commence as soon as a franchise is granted. This will take four weeks.

While visiting here several weeks ago President Harriman ordered that nothing should be done toward extending the line beyond Tacoma to Seattle until the Seattle council granted a franchise for an entrance on Fourth avenue.

Factories occupying the property purchased for the Tacoma terminals are now building brick structures on other sites.

The work now started in Tacoma is a resumption of a project on which President Sydney Dillon spent two millions in grading the roadbed between Portland and Tacoma in 1892.

In November of that year Jay Gould, who temporarily succeeded Dillon as president, came out to Portland and ordered the work stopped. It required over thirteen years to get the same enterprise under way again.

HEAVY TRAVEL TO NOME.

Steamships for Alaskan Port Will Carry Thousands of Passengers.

[BY DIRECT WIRE TO THE TIMES.]

TACOMA, May 27.—[Exclusive Dispatch.] Two thousand persons will sail for Nome during the first week in June. The steamships Senator, Ohio and Victoria, sailing June 1, will carry seventeen hundred passengers.

Other steamers sailing the first week in June will be similarly crowded. One company expects to carry twenty-one hundred passengers on the first trip of its combined fleet, to Bering Sea.

Steerage passengers will go North in large numbers. This season railroad laborers on Seward Peninsula are to be paid $5 per day and board, an increase of $2 over last season.

BIRTHDAY OF MRS. HOWE.

BOSTON, May 27.—Mrs. Julia Ward Howe passed her eighty-seventh birthday at her home here today in good health.

FLASHES FROM WIRES.

An anarchist was arrested on board a steamer arriving at Cadiz from Buenos Ayres, on which the Argentine envoys to the Spanish King's wedding had taken passage.

The secretary of Don Jaime of Bourbon, son of Don Carlos, the Spanish pretender, was arrested at Barcelona yesterday. The charge on which he was taken into custody was not made public.

In a fire at the Kubari colliery on the Island of Hokkaido, Japan, 418 buildings were destroyed and nine miners perished.

L. M. Dyke, president, and W. R. Lawley, cashier of the First National Bank of Attalla, Ala., which was closed by the State Bank Examiner on April 24, were arrested yesterday on warrants charging them with misapplying moneys of the bank.

Forest fires in the vicinity of Parsons and Davis, W. Va., have destroyed lumber plants, sawed lumber and standing timber valued at over $100,000.

Three men were drowned yesterday by a squall that occurred at Sheepshead Bay. One man was thrown out of a launch that was pitching in a heavy sea and about the same time a rowboat with two men was swamped and the occupants drowned.

At Ogden yesterday Elijah Farr, a young attorney, climbed into the elevator in the First National Bank building to get a key, in climbing out again he grasped the rope that controlled the car and was crushed to death.

OPEN SUNDAY RULES AGAIN.

After Two Weeks' Trial Kokomo, Ind., Merchants Abandon Closed Shops.

[BY THE ASSOCIATED PRESS—P.M.]

KOKOMO (Ind.) May 27.—Two Puritanical Sundays were enough for Kokomo. This morning every drug store, restaurant, ice cream booth, news stand and cigar shop was opened for business and remained open all day. A constable arrested fourteen shop keepers, each giving bond and remaining open. The Sunday-closing crusade is backed by the saloons which were closed several weeks ago.

AFTER COLORADO MINES.

Guggenheims Make Large Purchases for the Control of Cripple Creek District.

[BY DIRECT WIRE TO THE TIMES.]

COLORADO SPRINGS, May 27.—[Exclusive Dispatch.] The Guggenheims are seeking control of the Cripple Creek district. They are said to be in full control of the Cripple Creek Central Railroad system, embracing the Golden Circle, Florence and Cripple Creek and Midland Terminal roads.

They are also the dominant factor in the United States Reduction and Refining Company, known as the mill trust, and also own the control of the big granite mine on Battle Mountain.

The latest property they are aiming to acquire is the great Portland mine at Victor. It is believed the Guggenheims already have secured control of the Stratton stock.

MEN BRUTALLY ATTACK WIDOW.

TWO THUGS USE CAB TO CARRY VICTIM TO VACANT LOT.

Police Capture Assailants Departing Hurriedly from Scene of Crime. Young Woman Sought to Elude Officers and Save Her Family from Notoriety of Prosecuting.

[BY DIRECT WIRE TO THE TIMES.]

NEW YORK, May 27.—[Exclusive Dispatch.] While waiting for a train in the Erie Railroad station, at Passaic, N. J., at midnight last night, Mrs. Cora Van Blarcoin, a young widow living in Passaic street, Ridgewood, was overpowered by two men, pushed into a cab, chloroformed, driven to a secluded, vacant lot and brutally abused.

In spite of her serious condition, Mrs. Van Blarcoin attempted to elude the police and thus spare herself and family, which is well known in Ridgewood, from notoriety. The police, however, sent her to the medical ward of the jail, at Paterson, to be held as a witness against the men whom she accuses. They were captured and held without bail, and have been committed to the Paterson jail.

Mrs. Van Blarcoin, who had been visiting friends in Passaic, left there soon before midnight to return to her home. She went to the Erie station and as her train was late, started to walk up and down the platform outside.

Suddenly, according to her story, two men sprang upon her, gagged her, carried her to a waiting cab, thrust her inside, pressed a cloak saturated with chloroform to her nostrils and drove away.

An hour afterward, Policeman De Groot passing Sumner street and Lexington avenue, heard a woman's screams, and tracing them to a desolate lot, found Mrs. Van Blarcoin, Her clothing was torn and her throat badly bruised. She told her story to De Groot and fainted.

The policeman ran to the sidewalk and saw two men hurrying down Lexington avenue. Calling to a man close by to summon an ambulance for the injured woman, DeGroot caught the fugitives.

Mrs. Van Blarcoin was taken to a hospital and thence to the police station, where, after she had told her story to the police, she begged to be allowed to leave, stating that she would prefer to have the men go free rather than be forced to sustain the notoriety consequent upon prosecution.

TORTURED IN PRISON.

Cowboy, on Trial for Second Time for Murder, Suffers in New Mexico Penitentiary.

[BY DIRECT WIRE TO THE TIMES.]

ROSWELL (N. M.) May 27.—[Exclusive Dispatch.] Nathan Hendricks, a cowboy, is on trial here for his life, being charged with the murder of William Rainbolt, a deputy sheriff, in February, 1901.

This is Hendricks's second trial. He was convicted of murder in the third degree at the first hearing and sentenced to eight years in the penitentiary.

The Supreme Court, which tribunal passed upon the case, ordered a new trial.

Hendricks, while shackled and helpless in the County Jail, under Sheriff Higgins, was attacked by vermin because he could not remove his clothes or secure a bath, and he suffered terribly.

It was not until the treatment of Hendricks became notorious that public indignation forced Higgins to change his tactics.

Frank Divers, a wealthy stockman, Hendricks's former employer, has spent a fortune in defending him.

Self-defense is alleged, Rainbolt having drawn a gun on Hendricks.

LIGHTNING KILLS AT BALL GAME.

Spectators in Mobile, Ala., Visited by a Stroke During Progress of Contest.

[BY DIRECT WIRE TO THE TIMES.]

MOBILE, May 27.—During a ball game three miles from this city this afternoon, lightning struck in the midst of the crowd of spectators, killing five and more or less seriously injuring twenty-five others. The dead:

DONALD TOUART, aged 21.
STEVEN TOUART, 19.
ARHUR MOODY, 19.
Two negroes, JOHN GREEN and CHARLES THOMAS.

Seriously injured:

John Yokers and Federick Johnson.

Painfully injured: Fred Burbie, Joe Dolbear and George Cleveland.

Twenty who were shocked and knocked down by the stroke quickly recovered and were able to leave the grounds unaided. The field was strewn with bits of shoes and clothing torn from the bodies of the victims by the lightning.

INSURANCE GRAFT.

State Probing Charges That President Offered to Sell His Rights.

[BY THE ASSOCIATED PRESS—P.M.]

MINNEAPOLIS, May 27.—The case of Dr. Jacob Force, on trial for alleged misdeeds while acting as an official of the Northwestern National Life Insurance Company, brought out sensational facts yesterday. The State claimed that $30,000 was given in consideration that Edwards would resign in favor of Dr. Force, and showed that Dr. Force offered to sell his rights to the presidency for $100,000.

William A. Noelker, a capitalist, died last night at St. Louis from injuries received in an automobile accident a week ago at Paris, Ill.

SENATORS QUESTION DEPEW'S SANITY.

[BY DIRECT WIRE TO THE TIMES.]

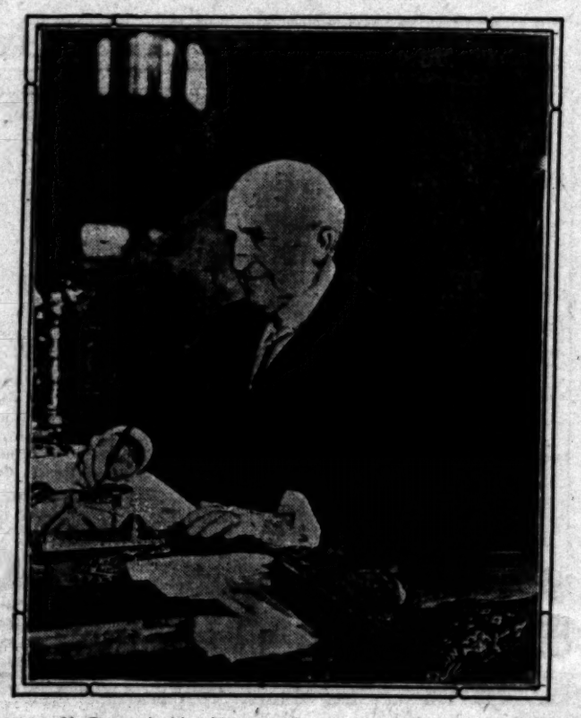

Chauncey M. Depew in his old age. His mental soundness is challenged by Reed Smoot.

WASHINGTON, May 27.—[Exclusive Dispatch.] Senator Chauncey M. Depew has sent to Senator DuBois authority to cast his vote in the Senate elections committee in favor of the exclusion of Reed Smoot, Mormon apostle.

At next Friday's meeting of the committee, when, it is confidently expected, a final vote will be taken, on the Smoot case, an issue will be raised on the Depew vote, and this, it is expected, will involve the question of the mental condition of the New York Senator.

A representative of the anti-Smoot propaganda who sought to reach Senator Depew is quoted as having expressed the opinion that the New York Senator is incapacitated for further service in the Senate. His opinion coincides with the feeling that for sometime has been strong among Mr. Depew's colleagues.

About two weeks ago, just before the time set for a vote upon the rate bill, Senator Platt wrote Senator Depew urging him to be in his seat to vote for that measure. Senator Platt has made a number of efforts to get Mr. Depew to come to Washington, but all have been fruitless.

Senator Platt will not discuss this last correspondence with his colleague, but he has told his fellow-Senators that Mr. Depew's reply was far from satisfactory. It is not, he has explained, nearly as clear as he had hoped for.

It is on this account that an issue will be raised in the elections committee against permitting Senator Depew's proxy vote to be registered. The committee is so closely divided, that Mr. Depew's vote might determine the fate of Smoot.

Smoot will be particularly active during the coming week in anticipation of the action of the committee on Friday.

PITH OF NEWS FROM THE MIDDLE WEST.

[BY DIRECT WIRE TO THE TIMES.]

CHICAGO, May 27.—[Exclusive Dispatch.] The weather "lid" was nailed down tight on Chicago today. Lake transportation came almost entirely to a standstill and the public and amusement parks were deserted. High winds and cold rain gave the appearance of a late November Sunday transplanted into May. For ten hours the mercury remained fixed at 46 degrees and during the entire day varied but four degrees. The maximum was 47 deg., minimum 42 deg. The cold wave now extends to central Iowa on the west and south to Missouri. Middle West temperatures:

Alpena, 44; Bismarck, 58; Cairo, 68; Cheyenne, 54; Cincinnati, 64; Cleveland, 50; Davenport, 44; Denver, 64; Des Moines, 46; Detroit, 42; Devil's Lake, 64; Dodge City, 64; Dubuque, 44; Duluth, 42; Escanaba, 42; Grand Rapids, 42; Green Bay, 40; Helena, 44; Huron, 54; Indianapolis, 64; Kansas City, 50; Marquette, 42; Memphis, 76; Milwaukee, 40; North Platte, 54; Omaha, 46; Rapid City, 46; St. Louis, 52; St. Paul, 56; ault. Ste. Marie, 44; Springfield, Ill., 48; Springfield, Mo., 56; Wichita, 62; Williston, 56.

LEAGUE CLUBS' STANDING.

National League: New York, .676; Chicago, .675; Pittsburgh, .600; Philadelphia, .575; St. Louis, .447; Cincinnati, .400; Boston, .324; Brooklyn, .297.

American League: Philadelphia, .697; Cleveland, .667; New York, .594; Detroit, .500; St. Louis, .500; Chicago, .452; Washington, .394; Boston, .229.

CAROUSAL ENDS IN DEATH.

After an all-night carousal in Highwood saloons with her sister, three boys and a former sweetheart, George Lawrence, who has since disappeared; Georgia A. Bower, 17-year-old, collapsed in a dark, lonely road on her way to her home near Lake Forest this morning and died in the arms of her sister in a barn close by. The girl thought herself the victim of her lover's betrayal, according to the statement of her sister, Effie Bower, and took carbolic acid as with her sister and their escort she reeled homeward from the railroad station. Sinking suddenly at the feet of her companions she collapsed without a cry, and, although the others did not know it, died in a few moments after they carried her to the barn.

DIES DAY TOO SOON.

After eight years of laborious striving, made the more toilsome by reason of failing health, that he might enable his daughter to complete a musical education, Dr. Thomas Bates of Dallas, Tex., once wealthy and an officer in the Confederate army, died in the County Hospital and was buried Saturday, one day before his 12-year-old daughter, Gertrude, made o most remarkable début, to witness which he had journeyed to Chicago. At Steinway Hall this afternoon the little girl appeared in a piano and violin recital under the auspices of Chicago chapter of Daughters of the Confederacy and was the recipient of a great ovation.

BOYS FIND BODY.

[BY DIRECT WIRE TO THE TIMES.]

MOUNT CARMEL, May 27.—[Exclusive Dispatch.] The finding of the body of Clyde M. Showalter standing upright in Patoka Creek, near the outskirts of this city, by two small boys who were fishing, has added to the deep mystery which followed the sudden disappearance of the wealthy young farmer on the night of October 19, 1905. That murder was done is the firm belief of the authorities.

BASEBALL FRACTURES SKULL.

[BY DIRECT WIRE TO THE TIMES.]

KALAMAZOO, May 27.—[Exclusive Dispatch.] Lynn Deal of Williams, Mich., was struck on the right temple with a ball today and is fatally injured. Deal is a senior at the Normal here and captain of the baseball team. His skull is thought to be fractured.

SHIVERING AT ST. LOUIS.

[BY DIRECT WIRE TO THE TIMES.]

ST. LOUIS, May 27.—[Exclusive Dispatch.] Sixty-nine in the shade at 2 o'clock and 53 under large December clouds at 3 o'clock. This is the story of today's summer blizzard. The whole city shivered when it came and is still shivering tonight.

BAKERSFIELD MAY BE SWEPT BY FLOOD.

[BY DIRECT WIRE TO THE TIMES.]

BAKERSFIELD, May 27.—[Exclusive Dispatch.] Before tomorrow morning the streets of this city may be converted into rivers and the entire city inundated. The rainfall today has been heavier than during the storms of last winter. All day it has been raining and this evening the precipitation was continuous and extremely heavy for several hours.

A telephone message tonight from Kernville states that Kern River is higher now than at any time for years, higher in fact, than since 1892, when this valley was swept by a flood. The water is almost on a level with the embankments in many places and if a break occurs there will be no means of stopping it.

If the river leaves its banks there will be no danger of loss of human life, but the water will spread over the level plain on which this city lies and will sweep through the city, filling cellars and basements and entering the ground floors of stores. A large force of men is patroling the river tonight, but they can do nothing except report the height of the water from time to time. If the levees break, the flood will cause a temporary suspension of railroad traffic on both lines to this city.

TORRENTS OF RAIN.

[BY THE ASSOCIATED PRESS—P.M.]

BAKERSFIELD, May 27.—A violent windstorm from the south caused rain to fall this afternoon. A heavy storm has been in progress and the rain is falling in torrents.

Kern River, which during the past three days, has been in great danger of overflowing, is causing much alarm tonight.

Reports from Kernville, the source of the water supply, state that throughout the day there was a heavy fall of rain. The river is rising at a rapid rate and by tomorrow morning it is expected the heavy increase will reach Bakersfield. The city is in a state of excitement tonight and merchants have begun moving goods from their cellars.

The Kern County Land Company, which controls the water supply, has every available man at the river banks and levees and an effort is to stop the flood when it comes. Messengers will inform the city of the first break.

Rain was heavy throughout the county and in the Buena Vista district, which is now flooded by the river, there is fear that the immense reservoir of the company will mean the destruction of thousands of acres of alfalfa, which is the principal property in that section.

Theaters—Amusements—Entertainments.

HOTCHKISS THEATER—4th and SPRING. Management S. ... Director E. K. ... Owing to the magnitude of the costume and scenic display for the opening burlesque season at the Mozahkan, the performance for tonight will ... time the grand double bill

"The Mikado" and "Cavalleria Rusticana"

TONIGHT is positively the last time you will see Lottie Kendall for 12 long ... final appearance of Signor Domenico Russo and Miss Louise Schmidt.

Tomorrow Night and All This Week HOLIDAY MATINEE WEDNESDAY. Opening of the Big Musical Burlesque Season with an incomparable company, ... famous German comedians

KOLB & DILL

Presenting for the Opening Bill JUDSON C. BRUSIE'S MUSICAL SATIRE

"I. O. U."

THE CAST WILL INCLUDE

Ben T. Dillon, Robert G. Pitkin and Bessie Tannen

A GREAT BIG NEW CHORUS OF DANCING GIRLS AND SHOW GIRLS, ... NERY AND COSTUMES, JINGLING MUSIC AND A LAUGH EVERY ... TWO HOURS.

PRICES ALWAYS THE SAME—Evenings, 25c, 50c, 75c and $1. ... Next Wednesday and Regular Matinee Saturday and Sunday, 15c, 25c and 50c. ... always selling six days ahead. BOTH TELEPHONES.

ORPHEUM THEATER—SPRING ST., Between Second and ... BOTH PHONES 1447

Modern Vaudeville

COMMENCING TONIGHT

FRED KARNO'S LONDON COMEDY CO. in "Mumming Birds" or "A ... English Music Hall"; KENO, WALSH and MELROSE, Comedy Acrobatic ... FRANK and LITTLE BOB, with Their Acrobatic Dog, Tipi. CAPRICE, ... Daintiest Girl Act in Vaudeville; FOSTER and FOSTER, Musical Comedy; ... FRANCELIAS, Balancing and Juggling; ORPHEUM MOTION PICTURES. ... TRIO, New Selections from Italian Opera.

Matinees Daily Except Monday, 10c and 25c. Evenings, 10c, 25c and 50c.

GRAND OPERAHOUSE—MAIN ST., Between First and ... PHONES—Main 1067. Home ... THE FAMILY ...

SPECIAL MATINEE WEDNESDAY, DECORATION DAY

ULRICH STOCK CO. In the Living Melodrama

"LURED FROM HOME"

Matinees Sunday, Tuesday, Wednesday, Saturday, 10c and 25c. Evenings, 10c, 25c and 50c. NEXT WEEK—"LOST IN A BIG CITY."

MOROSCO'S BURBANK THEATER—SIXTH ST. ... In spite of the heavy rainfall yesterday we packed 'em both at the ... ing performance. Over 500 turned away. This is the biggest and most ... enjoyable play that has been offered in Los Angeles since "The Judge and ...

"MIZPAH" Ella Wheeler Wilcox and Luscombe Searelle's biblical play

Matinees Every Sunday and Saturday, 10c and 25c. Evenings, 10c, 25c, 50c. SPECIAL MATINEE DECORATION DAY, WEDNESDAY, MAY 30. NEXT WEEK—"THE GIRL I LEFT BEHIND ME."

BELASCO THEATER—BELASCO, MAYER & CO., Props. ... PHONES—Main 8280, Home 267. COMMENCING TONIGHT—The Belasco Theater Stock Company presents ... Jefferson's own version of the world-famous play

"RIP VAN WINKLE"

With GEORGE W. BARNUM as RIP and EUGENIE THAIS LAWTON as ...

PRICES—Every Night, 25c to 75c; Matinees Thursdays and Saturdays, 25c to 50c. SPECIAL MATINEE MEMORIAL DAY.

THE CHUTES—Admission 10c—

THE CELEBRATED MILBURNS, Sketch ...

14—Other Free Attractions—All

EVERY AFTERNOON AND EVENING

LAST WEEK OF DR. CARVER'S HIGH DIVING HORSES.

MORLEY'S GRAND AVE. RINK—For Rice ...

EXTRAORDINARY ATTRACTION WEEK BEGINNING ...

Joseph Waldstein, World's Champion Trick ...

Exhibitions Every Evening and Wednesday and Saturday Matinee.

10 A.M., ADMISSION FREE; 2 P.M., ADMISSION 25c; 7:30 P.M., ADMISSION ... Music by the Los Angeles Military Band. Automobile Watchman Free. The ... able for clubs or parties any evening after 10:30. CLOSED ON SUNDAYS. ... PERMITTED.

ROLLER SKATING AT DREAMLAND—Tenth and ... Home Phone 3594. Dreamland Concert Band. Daily Except Sunday, 9:30 ... a.m.; 2 to 5 p.m.; 7:30 to 10:30 p.m. Admission, morning 10c, afternoon ... ing 25c. Special society night every Thursday evening. The best ... straightaway floor in the West. Skate a block without a turn. The best ... ball-bearing skates and finest equipment in the city. Professional instructors ...

CAWSTON OSTRICH FARM—

150 Gigantic Birds Beautiful semi-tropical ... and the largest stock of ... Feather Goods in ... sale at producer's ...

WARM PLUNGE AND SALT TUB BATHS—

At the LONG BEACH BATH HOUSE, America's Finest Bathing ... are pronounced by those who know to be the best ever. Every ... comfort. The SURF BATHING is unequaled on this continent. ... Electric cars at Sixth and Main streets and be convinced.

Timely Special Announcements.

PANORAMA ROLLER SKATING RINK—MAIN ST., Between Third and Fourth. Opposite ...

Tomorrow Night Reserved for Tues. Night Skating

OPEN EVERY DAY IN THE WEEK. ADMISSION—Mornings, 9 to 11:30, ... 11:30 to 1:30, 10c, with skates, 25c; Afternoons, 2 to 5, 20c; Nights, 7 to ... TUESDAYS), 25c. Exceptional music every afternoon and night.

Largest and Best Skating Floor in the City.

THE STANDARD SEWING MACHINE—LOCK AND CHAIN ... WILLIAMSON PIANO CO. 327 S. Spring St. Home 2253.

Superb Routes of Travel.

FAST STEAMER CABRILLO—

Santa Catalina Island

Submarine Gardens In crystal waters—wonderful beyond description.

Aquarium of Game Fish A greater variety of living specimens than found in any other aquarium in the world.

Eruption of Sugar Loaf A beautiful sight—on arrival of Saturday evening boat

Hotel Metropole First-class—American plan Orchestra.

DAILY SERVICE. Trains connect at ... steamer at ... wharves for ... poles: So. Pacific ... Salt Lake ... St. Depot ... Pac. Electric ... Main 8... Saturday ...

Company reserves right to change steamers and time of sailing without ... BANNING CO., Huntington Building. BOTH PHONES.

GLASS BOTTOM BOAT TICKETS—

For Seal Rock, on Sale at Pacific Tours ...

Huntington Building, Ground Floor, Second Office on Right. Unused ... redeemed. REGULAR BOAT ...

REGULAR SAILINGS San Francisco and ...

AND ALL PACIFIC COAST POINTS. Northbound, leave Los Angeles Sunday and Wednesday 10 a.m. Steamers STATE OF CALIFORNIA and SANTA ROSA. FOR SAN DIEGO LEAVE REDONDO MONDAY and FRIDAY 10:30 P.M.

Cheap Tickets to San Francisco and Return

ALSO SAN DIEGO AND RETURN.

Full particulars, folders, etc., can be obtained at City Ticket Office, 250 South Spring St. H. BRANDT, D. P. A. C. D. DUNANN, G. P. A., San Francisco.

FAST STEAMER F. A. KILBURN—Monday, ...

Leaves for San Francisco, Eureka, North Bend, Marshfield, Astoria direct; S. S. CENTRALIA for San Francisco, Aberdeen and Seattle May ... OLD DOLLAR for San Francisco and Port and May 25. Rates to San ... class $9.85, second $7.35, including berth and meals. For further ... to C. J. LEHMAN, General Agent, 248 South Spring St. Both Phones 630.

OCEANIC STEAMSHIP CO.—

HONOLULU, S.S. Alameda, June 9; TAHITI, S.S. Mariposa, July 1; HONOLULU, SAMOA, NEW ZEALAND and AUSTRALIA, S.S. Sonoma, May 31. Tickets and information at 324 South Spring St. PHONES—Home 6780, Main 3917. F. M. JENIVER, Agent.

PACIFIC SLOPE.

TRA HAZARD RAISES RATES.

rance Agents in California Are Notified.

k of Fire Protection in San Francisco.

avy Rainstorm Visits Napa and Other Places.

[BY THE ASSOCIATED PRESS—P.M.]

OAKLAND, May 27.—The board of underwriters of the Pacific, which organization fixes the insurance rates in the State of California, Oregon, Nevada, Montana, Idaho, and Utah, and the Territories of Alaska and Arizona, has decided to increase the rates, and the 5000 insurance agents of the fire companies in California will be notified of the raise.

The rules existing before the catastrophe of April 18, under which a fire company was allowed permission in certain cases to meet the cut rate made by a non-board company, have been abrogated, and no board company will, until further notice, be permitted to vary from the rates to be fixed by the board underwriters.

The matter of fixing increased and special rates for San Francisco has been discussed by the board of underwriters, but thus far no schedule has been adopted.

HAZARD NOW GREATER.

The insurance men say that the crippled condition of the San Francisco fire department and the impairment of the water plant there makes the hazard against fire greater, and justifies them in raising the rates on new policies.

The return of H. F. Atwood, chairman of the general Adjusting Committee from the East, is awaited with interest. Atwood, who came here from Rochester, N. Y., was summoned East two weeks ago to lay before the home office of the big United States companies the conditions as he found them in San Francisco.

Upon the report that he makes to the home offices will depend in a great measure, it is said, the course to be followed by the insurance corporations in settling the claims in San Francisco and other places that suffered from the fire following the earthquake.

RAINS FLOOD STREETS.

A heavy rainstorm swept over San Francisco and surrounding country last night and today, damaging truck gardens, flooding basements and bringing much discomfort and misery to the refugees camped out on low ground.

Two and fifteen-hundredths inches of rain fell in San Francisco, which is the greatest rainfall for this season of the year since 1894.

The storm added much hardship to refugees and caused annoyance to those sheltered in houses, but who are still compelled to cook outdoors.

Several parts of the city refugees were forced in low places were driven out of their tents by the rush of water. Several stores on Fillmore street, which was impassable between Post and Eddy streets for a time, were flooded and many cellars inundated.

TWO MORE VICTIMS.

[BY THE ASSOCIATED PRESS—P.M.]

SAN FRANCISCO, May 27.—Two more victims of the earthquake and fire have been reported to the police. One is Fred Kennell, aged 70, whose remains have been found in the ruins of a house at Third and Bryant streets where he roomed.

Some bones of another victim whose identity is unknown were dug out of the ruins of the Bakers' Exchange on Howard street.

DELUGE AT NAPA.

[BY THE ASSOCIATED PRESS—P.M.]

NAPA, May 27.—One of the heaviest storms ever known here descended on Napa today. In the last twenty-four hours 3.50 inches of rain fell at Calistoga. In Napa the streets were flooded and the sewers overflowed on the sidewalks.

Napa River and the creeks about Napa rose rapidly and this afternoon were running level with their banks. The heavy storm is doing considerable damage to hay, which is down in part of the county.

HEAVY CROP DAMAGE.

[BY THE ASSOCIATED PRESS—P.M.]

VISALIA, May 27.—It has been raining all day. Visalia is threatened with another inundation. Several ranches east of town are under water. Thousands of acres of hay and grain are down and crops are terribly damaged. The fruit crops are all seriously affected. Every stream in Tulare county is swollen to the overflow point.

SAN JOSE SUFFERS.

[BY THE ASSOCIATED PRESS—P.M.]

SAN JOSE, May 27.—The precipitation for the last thirty-six hours in the vicinity totals nearly .75 of an inch. It is raining hard tonight. Should the rain continue it will mean a very serious loss to the hay growers in this section of the State, as the crop is now being harvested and added moisture would surely cause the hay to mildew. Cherries will also suffer to some extent.

INSPECTOR RELIEVED.

REFUGEE CAMP CHANGE.

[BY THE ASSOCIATED PRESS—P.M.]

SAN FRANCISCO, May 27.—Lieut.-Col. George H. Torney, deputy surgeon-general, has been relieved as chief sanitary inspector of the refugee camps about the city, and has returned to duty as commander of the general hospital at the Presidio.

The order came in the form of a request from Gen. Greely, asking that Lieut.-Col. Torney be returned to the hospital, and that Col. C. Heiseman take over the duties of sanitary inspector in addition to his duties as chief surgeon of the Department of California.

OAKLAND A "DRY" CITY.

SALOONS CLOSED SUNDAY.

[BY THE ASSOCIATED PRESS—P.M.]

OAKLAND, May 27.—Oakland was a dry city today. Every saloon man within the municipal limits, who is affiliated with the Knights of the Royal Arch, which controls the retail liquor trade, closed his doors last night at 7 o'clock, not to reopen until 8 o'clock tomorrow morning. The action was a voluntary one on the part of the Royal Arch Executive Committee.

DEPART FOR WEDDING.

CHINAMAN WINS AMERICAN.

[BY DIRECT WIRE TO THE TIMES.]

OAKLAND, May 27.—[Exclusive Dispatch.] Liu Shen Yu, a Chinese statesman and editor, and Miss Dorothy Prescott, the daughter of a wealthy business man of Los Angeles, and a graduate of the Los Angeles High School, left Berkeley last night en route for Ogden, Utah, where they are to be married.

The wedding will be the culmination of a romance which has been growing in San Francisco during the last year. Liu has been employed Miss Dorothy to teach him English, with the result that he fell in love with her. He was editor of a Chinese newspaper in San Francisco and expected to go to Stanford, but the earthquake disturbed his plans and he decided to have the marriage, which had been agreed upon, take place at once.

He was forced to go to Utah because of the California law.

INSURANCE MAN QUITS.

ADJUSTMENTS REPUDIATED.

[BY THE ASSOCIATED PRESS—P.M.]

SAN FRANCISCO, May 27.—George D. Dornin has resigned the Pacific Coast management of the National Insurance Company of Hartford, Ct. He declared that the reason for his resignation was the effort being made by the company to discount all claims for losses in the San Francisco fire, after adjustments had been carefully arrived at.

OAKLAND HOUSE SINKS.

WAS DAMAGED BY QUAKE.

[BY THE ASSOCIATED PRESS—P.M.]

OAKLAND, May 27.—While Mrs. H. D. Martin and her five children were seated at luncheon at their home at noon today, the house suddenly collapsed. It shifted to an adjoining lot and sank several feet, the interior being wrecked.

The house was badly shaken in the earthquake last month, and the heavy rain today undermined the foundation. Mrs. Martin sustained some bruises, but no other member of the family was injured.

SLOPE BRIEFS.

Turf Writer Dies.

SAN FRANCISCO, May 27.—Joseph Cairns Simpson, the famous veteran California horseman and writer on turf topics, for many years, died at Oakland today.

FOUND DYING BESIDE TRACK.

ACCIDENT TO LOS ANGELES MAN NEAR BAKERSFIELD.

Bernard Thomson Falls from the Southern Pacific Train and Is Run Over—Lies All Night in the Rain Before Engine Crew Picks Him Up. His Leg Amputated.

[BY DIRECT WIRE TO THE TIMES.]

BAKERSFIELD, May 27.—[Exclusive Dispatch.] Bernard Thomson of Los Angeles, fell from a south-bound Southern Pacific train on which he was a passenger last night and sustained injuries which are almost certain to result in his death.

How the accident happened, if it was an accident, is not known. About 7:30 o'clock this morning, the crew of a light engine found Thomson lying beside the track about five miles from this city. He was unconscious and his left leg was crushed and mangled, indicating that he had been run over by a train. He was placed aboard the engine and brought to this city and taken to a hospital where Dr. Shaffer attended him. It was found necessary to amputate his left leg above the knee and the operation was at once performed, but the patient did not rally from the shock. Dr. Shaffer is doing all he can for the man, but he stated tonight that there was only a slight chance of his recovery. His mother and sister have been summoned from Los Angeles and they will arrive here early tomorrow morning.

Thomson had been to Tulare and other towns in that vicinity on business and was returning home. He was in Bakersfield yesterday and boarded the south-bound train last night for Los Angeles. He has not been sufficiently conscious since he was found to give any account of how he fell from the train, nor could he give his name and address, but they were found on papers in his pocket. His address as given on his papers is No. 1225 East Twenty-first street, Los Angeles. He is aged about 25.

PANAMA CHIEFS SAIL.

Will Seek Aid of United States Against Fraud in Elections at Isthmus.

COLON, May 27.—The steamer Alliance, which sailed tonight for New York, has as passengers Dr. Pablo Arosemena, Vice-President of the republic of Panama; Dr. Porros, Dr. Eusbio Morales and Gen. Domingo Diaz, forming a commission representing the Liberal party and destined for Washington to confer with Secretary of War Taft and solicit the intervention of the United States in order to prevent fraudulent voting in the coming elections for members of the Panamanian assembly. The Liberals say they are confident that they will be able to sweep the country if the elections are honest.

TARIFF QUESTION SETTLED.

Austro-Hungarian Difficulty Ended by Agreement Between the Two Countries.

[BY THE ASSOCIATED PRESS—P.M.]

VIENNA, May 27.—Emperor Francis Joseph's unexpected return to Vienna last week appears to have resulted in a settlement of the tariff difficulties. A conference between Prince Conrad Hohenlohe-Schilling Fuerst, Austrian Premier, and Minister of the Interior, and Dr. Wekerle, the Hungarian Premier, was held this morning. This was followed this afternoon by a council at which the Emperor presided. Premier Wekerle stated that a question of the common Austro-Hungarian customs tariff had been settled yesterday in a manner which was expected to satisfy both countries.

NOTE BOTHERS MERCHANTS.

Japanese Yen in Manchuria Is Quoted at Discount of Twenty-five Per Cent.

[BY THE ASSOCIATED PRESS—P.M.]

CHEFOO, May 27.—The continued forced circulation of a nondescript Japanese war note yen in Manchuria, which is even at a premium over the gold yen, seriously disturbs trade from Chinese ports to Manchuria.

Hongkong, Shanghai, Tien-Tsin and other distributing points are overstocked with merchandise for reëxport to Manchuria, which prominent merchants declare they cannot move on account of the impossibility of securing redemption of the war-note yen by Japanese except at a heavy discount, which often reaches [illegible] per cent.

NOGI DEFENDS STOESSEL.

TOKIO, May 27.—It is reported Gen. Nogi has wired asking Russia whether it is true that Lieut.-Gen. Stoessel, the defender of Port Arthur, has been sentenced to death for surrendering the fortress, adding that in his opinion the capitulation was justifiable.

BURNED IN EXPLOSION.

MONONGAHELA (Pa.) May 27.—Nine men were burned, two of them seriously, in a gas explosion at the mine of the Brazenell Gas Company, near Bentieville, last night. The men were erecting a wall to stop a fire that had started from an unusually heavy blast, which had been set off to dislodge coal.

BOMBS GRAZE POLICE CHIEF.

Two Russian Officials Have Narrow Escape.

Explosion Kills Cossack Escort at Their Side.

One of the Terrorist Assailants Is Shot.

[BY THE ASSOCIATED PRESS—P.M.]

TIFLIS, May 27.—While Gov.-Gen. Timosieff, and Chief of Police Martinoff were driving today, bombs were thrown at them. Neither was injured, but a Cossack belonging to their escort was killed.

The crime was attempted in the center of the town, a few rods from the scene of the assassination of Gen. Grainoff, chief of staff of the Viceroy of the Caucasus, who was killed by a bomb explosion, January 19 last.

Gen Timosieff and Chief of Police Martinoff were riding in separate carriages on their way to attend the coronation anniversary Te Deum at the Cathedral.

Two bombs were thrown simultaneously, one of them failing to explode. Chief of Police Martinoff, who was riding, revolver in hand, shot one of the terrorists, but the other escaped. Gen. Timosieff's coachman was wounded.

The city is agitated, fearing an armed outbreak.

YOUTH SHOOTS AT WARDEN.

[BY THE ASSOCIATED PRESS—P.M.]

ST. PETERSBURG, May 27.—M. Shataloff, warden of the city prison here, was shot four times today and mortally wounded by an eighteen-year-old youth who was executing a social revolutionist sentence, in revenge for Shataloff's bad treatment of political prisoners. The assassin, whose name is Skutilman, killed a beggar who tried to stop him, but afterward was arrested.

TERMS FOR TUNNEL.

[BY THE ASSOCIATED PRESS—P.M.]

ST. PETERSBURG, May 27.—The commission under the presidency of Zeigler von Shaffhausen, which was appointed to consider the project of Barton Loicq de Lobel, representing the American Trans-Alaska-Siberia Company for a tunnel under Bering Strait, and a railway from East Cape to connect with the Siberian Railroad, has prepared a draft of the conditions under which completion of the scheme would be permitted.

BOMBS KILL THREE.

[BY THE ASSOCIATED PRESS—P.M.]

SEBASTOPOL, May 27. — Several bombs were thrown here today while a review of troops was being held after the Te Deum in celebration of the anniversary of the Emperor's coronation.

Three persons were killed and several were wounded.

Among the wounded were the commander of the fortress, Gen. Nepluefi, who received slight hurts, and the chief of police, who was gravely injured. Other high dignitaries escaped. Two of the bomb throwers were arrested.

DATTO ALI HIT BY MANY SHOTS.

ARMY MEN DENY REPORT THAT MORO CHIEF IS ALIVE.

Officers Who Took Part in Attack Against Rebel Leader Declare That Every Man in His Stronghold Was Killed—Body of Insurgent Commander Identified by Several Men.

[BY THE ASSOCIATED PRESS—P.M.]

SAN FRANCISCO, May 27.—Concerning the report from Manila that Datto Ali, the rebel chief, is still alive, Lieutenant S. B. West and Philip Remington today made statements.

Both officers are at the Twenty-second Infantry quarters, here and were with Capt. McCoy in his march into Mindanao and in the attack against Ali. They say that every person in Ali's stronghold was killed with the exception of a Moro boy, who escaped. Ali's body was found in front of his house with fourteen bullet wounds.

Dr. Davis, the army surgeon with the expedition, examined the body and pronounced Ali dead. The body was identified as that of the Moro chieftain by two faithful guides who knew him well. One of them was a half brother of Ali's named Datto Enok.

Sergt. Lewis A. Carr, Company K, Twenty-second Infantry, also recognized the body as that of Ali. Carr knew Ali well when the Moro was a noted gambler in 1901, and 1902.

Lieutenant West says that Ali was the last Datto of royal blood and exerted powerful influence over the Moros.

When it became known throughout the Cotabato Valley last fall that Ali had been killed, peace and quietness was the result almost immediately, and 500 rifles were surrendered. Lieutenant West thinks the report that Ali is alive was circulated by the Sultan of Ganassi for the purpose of trying to secure the prestige held by Ali.

DEATH PARALLELS DEATH.

Rich Man Killed in the Same Way He Slew Prowler Three Years Ago.

[BY DIRECT WIRE TO THE TIMES.]

PITTSBURGH, May 27.—[Exclusive Dispatch.] Haunted for almost three years by the face of a man he had killed while the man was prowling around his house, Archibald Duff, one of the wealthiest men of a suburb of this city, met death Saturday at the hands of his son-in-law, M. A. Burd, in exactly the same place and manner.

The prowler whom Duff had killed was Michael Burke, who was mistaken for a burglar, and was shot to death November 14, 1903. Since then Duff had grieved over the affair, and became a victim of insomnia. He started for a walk Saturday night, and was heard by Mr. Burd. The latter, suspecting burglars, went quietly into the hallway, saw the moving figure, and opened fire, fatally wounding Mr. Duff, who died a few hours later.

NEGRO SAVED FROM MOB.

BLOOMFIELD (Ind.) May 27.—Robert Williams, colored, was found guilty yesterday of the murder of Michael Collins, an Indianapolis Southern construction foreman, and his punishment was fixed at life imprisonment. Sheriff Eddington rushed the prisoner out of town as soon as sentence was pronounced, fearing that failure to impose the death penalty would result in mob violence.

SAYS HE BRIBED.

Arthur Hughes Accuses His Father-in-Law of Being Lobbyist of Tobacco Trust.

[BY DIRECT WIRE TO THE TIMES.]

INDIANAPOLIS, May 27.—[Exclusive Dispatch.] It is expected that developments will follow this week as a result of the statements of Arthur L. Hughes, the son-in-law of Oscar A. Baker yesterday, when he referred to letters in his possession showing that Baker, as a paid lobbyist of the American Tobacco Company and certain insurance companies, had had "dealings" with prominent members of the Legislature.

If Hughes makes good his charges it is not probable that he will be prosecuted on his indictments. The authorities have suspected Baker, who exposed the methods of the tobacco trust.

RUNS AMUCK IN THE MIST.

SCHOONER BAINBRIDGE LIMPS TO PORT CRIPPLED.

With Headgear Gone, and Rigging Badly Twisted, the Unlucky Schooner Pulls Back to San Pedro, Looking for Repairs — Wind and Current Drew Her from Her Course.

SAN PEDRO, May 27.—With her head gear carried away and her rigging seriously damaged the schooner Bainbridge, Capt. Englebretson, limped into port this afternoon, for such repairs as will make her seaworthy. She had been in collision off Santa Rosa Island with the barkentine Gleaner, commanded by Capt. Schmael.

Having discharged her cargo of lumber, the Bainbridge sailed last Thursday for Port Blakeley. A few hours later the Gleaner sailed for Coos Bay. At daylight Saturday the vessels were close together. Thick, hazy weather prevailed and the Bainbridge had just cleared the northerly end of Santa Rosa Island, having sailed so close that the roar of the breakers on the rocky shore could be heard. The Gleaner was tacking toward the shore line, her course being almost at right angles to that of the Bainbridge.

The schooner had right of way and the barkentine endeavored to keep off but the wind was light and the strong current carried her directly into the other vessel, striking her near the bow a glancing blow which tore away nearly all the headgear. The Gleaner did not escape damage, but her skipper made such repairs as were possible at sea and continued on his course, having first rendered what aid he could to the other vessel. The Bainbridge was injured in such manner that Capt. Englebretson found that it would not be safe to continue the voyage. He therefore returned to port. The repairs to the vessel cannot be completed for several days. None of the crew was injured.

AT THE CITY HOTELS.

ARRIVALS YESTERDAY.

ANGELUS—J. W. Flynn, New York; A. B. Boss, E. A. Bowd, San Francisco; H. W. Meyer, Langsing Mich.; Karl Meyer, Mrs. Meyer, New York; M. P. Boss, J. S. Schweiser, San Francisco; Leo Harris, New York; J. E. Lauin and wife, Montreal; J. C. Carlin, Joseph W. Cody, New York; R. Van Reuttinger, San Francisco; J. M. Hamilton, Salt Lake; Jean Cattrell, Clare Field, Denver; L. Garboy, New York; Martin Murray, Louisville; I. Middleton, Miss Thom, Scotland.

VAN NUYS—F. M. Miller, Mrs. F. M. Miller, Fresno, Cal.; A. Schuster, Oakland; D. P. Doak, San Francisco; M. Carlton, Chicago; H. J. Kluhto, Jacksonville; Hiram T. Brady and wife, Hay Coriett and daughter, Miss Sevely, Joseph P. Stevens, J. M. Boles, San Francisco; F. M. Parcells, C. Greenwood, Oakland; George W. Wishard, Minneapolis; A. L. Thompson, San Francisco; James R. Anderson, New Orleans; Sol Zemansky, San Francisco; A. Atyeh, Portland; O. Reinard, Tampa, Fla.; A. Bryne, Denver; Mrs. C. D. Taylor, Mrs. Rita Wilson, San Francisco; Smith Williams, Garfield; Mr. and Mrs. T. Ryan, Chicago; E. A. Ingram, New York; J. Hubert Fleming, Grand Canyon; Max Merten, San Francisco; R. H. Genung, Oakland; Fred F. Jelke, J. F. Jelke, Jr., Chicago.

HOLLENBECK — T. F. Wylie, Denver, Colo.; M. Kolheusen, San Francisco; W. E. Herring, Chicago; J. H. McKabe, Phoenix; John D. McCarthy, Sonora; D. H. Ferguson, San Francisco; L. M. Garlin, Topeka; Laura V. Levy, St. Louis; F. Sharman, San Francisco; F. H. Lincoln, Boston; A. C. Schoeneman, Hawarden, La.; W. H. Wiley, Chicago; J. Bernbridge, Stockton; A. D. Trempe, E. T. Willes, F. O. Santer, San Francisco; E. S. Larsen, Jr., Berkeley; E. A. Bruck, George Kiarmann, F. C. Cunningham, R. W. Dahle, T. C. Chinna, San Francisco; J. E. Dickson and wife, Bakersfield; Edw. Gordon, New York; T. A. Brown, Manvel, Colo.; L. D. Hicks, San Francisco; H. M. Cox, Morristown, Ariz.; Ben Henery, Tucson; F. G. Clarke, J. Macousky, San Francisco; W. E. Morton, Denver; W. S. Barnig, Bisbee; P. N. Lacy, F. D. Wolfrom, San Francisco; R. Schoeneman, Hull, La.; M. D. Wescott, Fairton, N. J.; Ben Franklin, Oakland; A. E. Sathern, Chicago; H. O. Hall, Milwaukee; Charles M. Savage, W. A. Connolly, G. H. DeVallin, W. W. Dehls, San Francisco; S. G. Murray, Salt Lake; G. J. Well, Buffalo, N. Y.

City Restaurants.

CAFE BRISTOL
The popular dining place with people who enjoy best eating and service.
Entire Basement H. W. Hellman Bldg, Fourth and Spring.

San Francisco Hotels

Hotel Touraine
OAKLAND, CAL.
Corner Clay and Fourteenth Sts.
Strictly first-class hotel, right in the business part of Oakland. Suites of rooms, with bath. Sample rooms. Moderate rates. Best American and French cooking on the Coast.

Hotel California
A quiet house of particular excellence, conveniently situated at the corner of Second and Hill sts., in the heart of the city, but just enough removed from the center of trade activities to be away from the bustle of traffic. Its location is not only the most central, but the most convenient to all theaters, art galleries and other places of amusement. American and European plan. Rates very reasonable.

City Hotels.

ANNOUNCEMENT.
HOTEL LANKERSHIM
COR. SEVENTH AND BROADWAY
DAILY RATES—Rooms $1 and up. With bath, $1.50 and up.
MONTHLY RATES—Rooms $25, $30 and $35 per month. With bath, $40 and upward.
FRONT SUITES—Parlor and bedroom, with bath, $60 and upward.
Los Angeles' new and most beautifully furnished hotel. 300 rooms, 160 baths. All conveniences. We cater to the home people and to the visitors. Hot and cold running water and local and long distance telephones in every room. No inside rooms.
Superior orchestra. European plan. Restaurant a la carte.
POPULAR PRICES. COOPER & DAVIS, Lessees.

HOTEL LILLIE
IN THE CENTER OF THE CITY AND ONE BLOCK FROM BROADWAY
SUMMER RATES, COMMENCING APRIL 1st.
Room and board, ten dollars per week; excellent table; good things to eat; large sunny rooms. 534 So Hill street.

HOTEL ALVARADO N. E. CORNER WESTLAKE PARK
A SELECT FAMILY HOME
and a lower special summer monthly rate than ever quoted by this or any other hotel of its class.
Personal interview requested. W. B. CORWIN, Prop.

First class. Beautifully furnished. European plan $1 and up.
...Just Opened... *Everything New*
HOTEL ORENA
705 West Seventh Street, Opposite Postoffice
$10 A WEEK ROOM and BOARD

HOTEL PEPPER
Commencing May 1 will be run on both American and European plan. Room with board from $2.00 per day up. Rooms without board $30.00 per month and up. Private baths with nearly all rooms.
A private garage just completed—as fine as anything in the city—free to all patrons of the hotel.
Hotel Pepper Co.,
Seventh and Burlington Ave. Downtown Office, No. 535 South Spring Street

EUROPEAN. HOME PHONE 1217.
Hotel Marlboro
549-551 SOUTH GRAND AVENUE, NEAR SIXTH STREET.
Finest furnished and best conducted house of its kind in the city. One short block from Central Park. Special rates for the summer. Get my prices before going elsewhere. Thoroughly modern and up-to-date. We make a specialty of service.
CHAS. F. HOFFMANN, Proprietor.

The Touraine Apartment House
447 S. Hope st.
Los Angeles, Cal.
Newly remodeled and refurnished. Large, bright and airy rooms and suites, furnished and unfurnished, and with or without buffet kitchens. The most healthy place in Los Angeles to live. On the hill, no noise or dirt. The Touraine Roof Garden is famed for its view of mountains and ocean. A delightful home for permanent and transient guests.
Home Phone 3820.

The Leighton
American plan; 110 rooms. Overlooks Westlake Park. 10 minutes from P.O. on West 7th cars. Downtown office, 410 West 7th.
VAIL & CRANE,
2127 West 6th. Los Angeles.

THE HOTEL
CORONADO
687 CORONADO STREET
Choice side of Westlake Park. Summer Rates.

Hotel Palms
615 So. Broadway
Pleasant rooms with or without bath.
Summer Rates Summer Rates

The Cumberland:
Apartments with or without bath or buffet kitchen
243 S. Olive. Near "Flight" terminal
High altitude Low prices

Hotel Bellevue Terrace
Sixth and Figueroa
RATES, $25.00 PER MONTH UP

Resorts
INFORMATION BUREAU
4TH FLOOR TIMES BLDG
9 A.M. to 6 P.M. OPEN DAILY

The TIMES FREE INFORMATION AND RESORT BUREAU is for the accommodation of those seeking recreation, rest and recuperation among sea shore and mountain resorts. Particulars are furnished regarding Hotels and Private Boarding-houses; their attractions, rates, etc. Photographs, circulars and transportation literature are kept on hand for inspection and distribution. Times readers can obtain here, in a few minutes, information that would take a week and in many instances longer to procure if they were compelled to write for it.

Hotel Maryland
Pasadena's Newest Hotel
Open all the year. Owing to the fact that The Maryland is in operation the year around, patrons during the summer months have the benefit of the high standard of excellence which is maintained, at very reasonable rates. Why keep house during the summer when every convenience is offered for less expense while living at the Maryland? Call or address
D. M. Linnard

ARROWHEAD HOT SPRINGS
ONE OF THE WORLD'S GREAT HEALTH RESORTS.
RECUPERATION—REST—RECREATION.
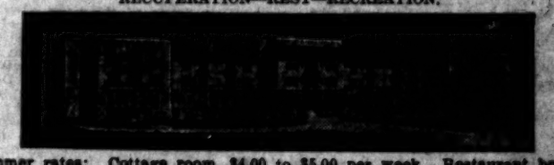
Summer rates: Cottage room, $4.00 to $5.00 per week. Restaurant board, $7.00 per week. Hotel rooms, $5.00 up per week. Dining room a la carte. Baths, including attendant, 50c. No tipping. For booklet write G. W. TAPE, Medical Superintendent. Enquire 207 W. Third Street, Los Angeles.

PERFECT MAY WEATHER
Hotel Casa Loma
REDLANDS, CAL. Special Rates $2.00, $2.50, $3.00

$10 PER WEEK Room and Board
The Famous ARCADIA Santa Monica By-the-Sea
Until July 1st, a limited number of rooms will be let at above prices.
Address A. D. Wright, Proprietor, Santa Monica.

GLENDALE SANITARIUM
GLENDALE, CAL.
Building steam heated, electric lighted. Electric elevator. BATTLE CREEK SANITARIUM METHODS of treatment. Electric cars every thirty minutes from Huntington Building, Los Angeles. Both phones. THE PLACE for those seeking health, or a quiet place to rest. For further particulars and FREE booklet D, address Glendale Sanitarium, Glendale, Cal.

INLET INN
Alamitos Bay
FISH DINNERS A SPECIALTY. FINEST ON THE COAST. WINE SERVED WITH MEALS. FREE RIDE ON BEAUTIFUL ALAMITOS BAY. ALL FOR $1.00.
Sunset Phone 1401.

Elsinore HOT SPRINGS and Lake View Hotel, the most picturesque place in California. Health-giving hot waters and mud bath the very best accomodations at reasonable prices. Write for circulars. C. S. Traphagen, prop

EASTLAKE PARK—SULPHUR BATHS Warm Plunge 40x178. Hot Tub Baths. Natural Sulphur Water, best remedy for Rheumatism, Skin, Liver and Stomach Troubles. Tel. Exch. 20. Ladies' department in connection. Take Eastlake, Downey Avenue or Pasadena car.

Attention Tourists CALL ON US FOR INFORMATION AND LITERATURE ABOUT ..... **SAN DIEGO**
HUGH B. RICE & Co., Agents San Diego Advertising and Excursion Bureau, 218 West Third St., Los Angeles, Cal.

Main 553. Home 3206.
Occidental Hotel
Geo. W. Von Ache, Mgr. 436 S. Hill St.
Absolutely new and modern. Center of amusement and shopping district. SUMMER RATES NOW ON.

HOT AND COLD SALT BATHS at the **Great St. Marks, Venice**
ENJOY THE MIDWAY EXPOSITION, ETC.

Idyllwild
OPEN JUNE 1ST.
Through train from Los Angeles to Hemet meets Idyllwild stage daily. Persons with lung trouble not admitted. Accommodations with or without meals. Tents and cottages furnished for housekeeping. Horseback riding, bowling, billiards, tennis, croquet, orchestra, dancing, etc. No poison oak. General store, meat market, dairy, laundry, electric lights. Illustrated booklet free on request. W. L. ABDILL, Mgr., Idyllwild, Riverside Co., Cal.

Relief Hot Springs
For nervousness, malaria and all cases of anaemia, the IRON ARSENIC WATERS of these Springs are unsurpassed.
Address TRAVEL AND HOTEL BUREAU, 107 W. Third St., Los Angeles, Cal., or Dr. Chas. H. Winslow, Med. Supt. at Springs. Phone Suburban 34, San Jacinto.

Rest and Recuperate
San Luis Hot Sulphur Springs
Fine boating and fishing in fresh and salt water; shady walks, pleasant climate, finest scenery. Board, room and bath, $10 per week and up. Reduced railroad rate. Inquire at the Southern Pacific or send for booklet to A. M. SMITH, San Luis Obispo, Cal. Call at the PECK-JUDAH CO., 222 S. Spring st., Los Angeles, for booklet or information.

WILSON'S PEAK
above the clouds and within half day of Los Angeles. Take Sierra Madre cars. Hotel service with private cottages.

La Casa Grande Hotel
Pasadena, Cal.
Summer rates now on. Best location, best table, and most elite family hotel in California. We guarantee satisfaction or money refunded. We suit you, one and all.
ELMER H. WOODBURY, Mgr.

Glen Alpine Springs, LAKE TAHOE
Opens June 15. Elevation 6800. Fly Fishing. Free Boats. Free Baths. Circulars at Times Bureau and S. P. Address Mrs. G. W. Pierce or Miss K. Chandler, Davisville, Cal.

THE BUNDY HOT SPRINGS
Located in Elsinore, Riverside county, Cal. Especially good for stomach, kidneys, rheumatism. Hotel and baths practically under same roof. No staging. Santa Fe, L. G. Maxwell, Prop.

7 OAKS
At headwaters of Santa Ana river—a beautiful mountain resort. Great fishing, sports, rest. A vacation home. Open in June. Apply to TRAVEL AND HOTEL BUREAU, 107 W. Third St.

Mountain View Resort
Fifteen miles from Azusa, on the San Gabriel, is now open to the pleasure-seeking public. Extensive improvements have been made since the close of last season, including a large plunge, the trout fishing, climate and mountain scenery are unexcelled. Stage meets 9:30 a.m. trains. For further information or booklet address HAYES POTTER, Azusa, Cal.

THE GEYSERS
The most famous health and pleasure resort in the world is now open for the season, not having suffered from the recent earthquake. Table and services first-class. Long distance telephone and postoffice in hotel. Lighted throughout by electricity. For special rates and booklet address R. H. CURRY, Prop., The Geysers, Sonoma county, Cal.

HOTEL SIERRA MADRE. Foot of Mt. Wilson, overlooks famous San Gabriel Valley and Baldwin Ranch; 15 miles from Los Angeles. Mountain water; American cuisine. Via Main st. Sierra Madre. City office, 107 W. Third st. A. C. COLLINS, Prop.

The Bachelor
320 W. FIFTH ST.
Between Hill and Broadway; new, handsomely furnished rooms, single or en suite, with or without private bath and all modern conveniences; just opened. Phone 7697.

ORGANIZES TO BUY MORMON INTERESTS.

[BY DIRECT WIRE TO THE TIMES.]

SALT LAKE, May 27.—[Exclusive Dispatch.] Beresford Hope, who says he is the representative of English capitalists, invades Utah, without advancing a penny. He has undertaken to buy rich mines and absorb the greater part of the industrial interests of the Mormon church. Hope is about to complete the organization of the Intermountain Consolidated Railway Company, with a capitalization of $25,000,000. This is to take over the Utah Light and Railway Company, and the Ogden Rapid Transit Company, according to Hope's story.

The Shoshine Power Company also is to be taken in at $5,000,000. Hope is actively engaged in organizing an international trust company, with a capitalization of $250,000, to handle the former companies' securities. Interested with him in the latter company are several wealthy Mormons, whose confidence he secured with his English credentials. These, together with his references, showing his authority to represent millions of British capital, he has asked to be kept secret until his negotiations are completed.

Gov. John C. Cutler denied that he had an interest in the company, although his name appeared in the list of stockholders, given out by Hope. He said, however, that he had been approached by Hope, but that he refused to subscribe for any of the stock.

Hope secured a hearing with President Smith of the Mormon church, and talked of purchasing the church's power interests. President Smith told him that they were for sale and named a price. That ended the conversation.

Hope commenced to organize the consolidated company. He interested David Eccles and Lafayette Holbrook, wealthy mining and railroad men, and several other influential men, in the proposition. His credentials satisfied Eccles and Holbrook that he had authority to represent several London financial companies, and articles of incorporation were drawn up and signed.

The articles, however, have not yet been filed with the Secretary of State.

ROCKEFELLER FLAYED BY CHICAGO DIVINE.

[BY DIRECT WIRE TO THE TIMES.]

CHICAGO, May 27.—[Exclusive Dispatch.] John D. Rockefeller and the Standard Oil Company were mercilessly flayed today by Rev. A. A. Ross in a sermon at Ryder Memorial Universalist Church.

Taking for his text, "Present Conflict," the preacher declared it to be the duty of every clergyman "to utter in the name of righteous God, his strongest condemnation of the methods of the great industrial trusts which thrive on the ruin of competition."

Turning his attention to Standard Oil and its head he said: "Of these trusts there is one which for years has wound its slimy coils about the business interests of the country, destroying competition by means that would put Lucifer to shame, and compelling great transportation companies to do its dirty work, all the while debauching the manhood of the nation and defying the laws of its country.

"The name of the head of this iniquitous trust will never be mentioned by the coming generations without a feeling of nausea. That he has given millions to education and religion cannot secure for him respectability in the present nor put a halo around his memory in the future."

DEATH NOW IN ENVELOPES.

EXPLOSIVE LETTERS THE LATEST ANARCHISTIC INVENTION.

Are Made from Fulminate of Mercury—Most Deadly, Damnable and Dangerous of All Salts Known to Science—Can Only Be Handled by Experts, but Deals Death to Victim.

One naturally wonders how long it will be before the labor-anarchists and union-delegate-dynamiters get to adopting some of the more devilish devices now utilized in Russia. In that country are found infernal machines even more formidable than the device made by Harry Orchard for the assassination of ex-Gov. Steunenberg of Idaho.

The Russian postal authorities, according to the Chicago Chronicle, not long ago discovered amid the letters addressed to three Russian ministers, and on the same day, three explosive letters—one for each. One of the principal members of the Paris municipal laboratory recently gave some details of the manufacture of these infernal machines, which, looking harmless enough, can be treacherously slipped in among papers and letters and inflict frightful injuries or death.

One of the most convenient of explosives for the perpetration of these criminal attempts is fulminate of mercury, the employment of which, however, compared with the more generally used explosives, such as dynamite and chlorated powders, is restricted. The reason is that fulminate of mercury is dangerous in the hands of those who are not accustomed to handle the chemical preparations, and it is not easy to obtain.

Fulminate of mercury is a salt which has been known since 1800, and it is the most powerful of all explosives, developing an enormous force. It is sensitive to heat, to even a slight shock and to the action of concentrated sulphuric acid.

Notwithstanding the danger of handling it, this explosive has sometimes been employed for criminal purposes, notably by Orsini in the bomb which was intended to murder Napoleon III, and recently in the attempt made at Paris on the life of Alfonso XIII. In 1894 explosive books were sent to Mme. Constans, whose husband was at the time Minister of the Interior, also to M. Trelile, Chief Physician of the Colonies, and to M. Etienne, Assistant Colonial Secretary of State.

In these cases the middle part of the book was hollowed out to receive a box containing fulminate of mercury and nails and other projectiles. The pages were gummed together and the book could be opened on one side only. A "cosaque" (cracker,) that species of firework containing a vestige of fulminate of silver, exploding by friction and fixed in the bottom of the box, was arranged so as to explode the charge when an attempt was made to open the book.

It would seem at first sight to be somewhat difficult to make an explosive letter which should be capable of producing such serious effects, from the fact that there is so little room in such a letter for a sufficient quantity of the explosive. But, on the other hand, very small quantities, a few grains only, of fulminate are enough to cause terrible results.

The letters, according to the Paris scientists, were made as follows: A piece of corrugated packing paper was prepared, four square holes being cut in the smooth surface, and the corrugations filled with fulminate of mercury, over which thin paper was fastened by gumming around the edges. Then detonators from bonbon crackers were gummed to the little infernal machine and also to the flap of the envelope in which it was placed, so that if the envelope were opened with a paper knife or torn open the charge would be exploded.

Fulminate of mercury, although, as has been said, it is difficult to buy, can be made with the few materials and chemical reagents required to produce the salt, provided that certain precautions are taken at the time when it is dried.

LIBEL LAW OF AUSTRALIA.

Inhabitants Who Have Little Pride of Ancestry Are Protected—Some Queer Notions.

[Chicago Chronicle:] The libel law of Australia is the queerest in the world. He who is sued for libel there must not only prove that the accusations he published were true, but also that to publish them was for the public benefit. Elsewhere the truth of the accusation alone needs to be proved.

An Australian sheep raiser explained this queer libel law at a wool sale.

"Australia was practically colonized by convicts," he said. "There is no use denying this. The colonists of Australia were convicts in the main.

"The descendants of these convicts are now Australia's leading families, the richest, the most influential, the most intelligent, the most respected. And yet these excellent people were in the past at the mercy of every editor. Let them get into the smallest squabble or dispute with some editor and the man would bring them into general ridicule and contempt by printing their ancestry, by showing that Sir John Smith's great-grandfather had been sent out for robbing an old woman of $7, or that Judge Brown's great-aunt, while employed as a servant girl, had tried to poison her master's son, with whom she was in love.

"It is undeniably true that the best Australians have convict blood in their veins. The newspapers that they quarreled with used to taunt them with their convict blood. Hence the present queer libel law, which protects them, for of course it can never be for the public good to publish that the grandmother of Judge So-and-So or the great-uncle of Dr. Blank was a convict."

DEFINE DISEASE BY ODOR.

Experts Become Able to Diagnose Cases by Sense of Smell—Some Characteristic Scents.

[Spatula:] The acuteness of the sense of smell is far greater in many of the lower animals, dogs, for example, than in man, and they employ it in guiding them to their food, in warning them of approaching danger and for other purposes. The sphere of the susceptibility to various odors is more uniform and extended in man, and the sense of smell is capable of great cultivation. Like the other special senses, it may be cultivated by attention and practice. Experts can discriminate qualities of wines, liquors, drugs, etc. Diseases have their characteristic odors.

Persons who have visited many different asylums for the insane, recognize the same familiar odor of the insane. It is not insane asylums alone, but prisons, jails, work-houses, armies in camp, churches, schools and nearly every household, that have characteristic odors. It is when the insance, the prisoners and the soldier are aggregated in large groups or battalions that their characteristic odor is recognized. Most diseases have their characteristic odors and by the exercise of the sense of smell they could be utilized in different diagnosis.

For example, cavus has a mousy odor, rheumastism has a copious sour-smelling acid sweat. A person afflicted with pyaemia has a sweet nauseating breath. The rank, unbearable odor of pus from the middle ear tells the tale of the decay of osseous tissue. In scurvy the odor is putrid, in chronic peritonitis musky, in scrofula, like stale beer, in intermittent fever, like fresh baked brown bread, in fever ammoniacal, in hysteria like violets or pineapple. Measles, diptheria, typhoid fever, epilepsy, phthisis, etc., have characteristic odors.

COLD A MINOR FACTOR.

In Pneumonia, the Huddling Together of People Is More Important, Says One Doctor.

[Medical Record:] Augustus Wadsworth declares that experience has shown cold to be a minor predisposing factor in the development of pneumonia. The huddling together of people in close quarters is of far more importance.

The treatment of pneumonia in its present stage may be said to be either very easy or impossible. A careful prophylaxis against disturbances of the digestive tract is of the greatest importance. Many ways of attaining the same results present themselves and the choice in a great measure rests with personal experience. The hope of definite results lies in the production of an efficient and specific antiserum.

It is known that poisonous substances are elaborated by the pneumococus, but so far the production of an anitoxin corresponding to that used in diptheria has not been obtained. Pneumonia however, is a bacteremic disease, and as yet in none of this type have satisfactory results been secured in relation to anisera. The hope of success, nevertheless, is gradually growing brighter.

Amazing Marine Procession.

The fleets of the world which roam the seven seas occasionally bunch up in some prominent port or passageway like the Suez Canal and make an imposing showing. But in point of magnitude almost any of these marine processions fall short of that unending commercial parade which is forever steaming down the great lakes and through the canals. The immensity of this traffic is reflected in the official figures for April, 1906, for the "Soo" Canal alone. During the thirty days of last month 1079 vessels of 2,006,640 tons net register and carrying 2,512,287 tons of freight passed through this great highway. Nearly one-half of this traffic was iron ore, with coal to the extent of about 650,000 tons second in prominence, and grain and flour next on the list.—[Portland Oregonian.

SUNSET

Money Out of Your Pocket

If you are trying to conduct your home without Sunset Telephone service. It SAVES more than it costs. Telephone Contract Department, Main 47. SUNSET T. & T. CO.

CANDIDATE OVER THE LINE.

Ventura Man Who Wants a Political Place Strays Into Los Angeles County After Votes.

[SPECIAL CORRESPONDENCE OF THE TIMES.]

VENTURA, May 27.—Earl Viles of this county wants the office of Auditor and Recorder, even if it is necessary to work for it in Los Angeles county. This is just what he did one day the past week. Viles is using a fine-tooth comb in his hunt for votes. He takes frequent trips into the country for votes. He went over into the Conejo country to do politics. He put in most of the day "seeing" people and giving out cigars, and was so busy in it all that he did not mark it when he crossed the line into Los Angeles county. He went right on holding up farmers. The first one or two took in the humor of the thing and let him go on and succeeded in passing the word on ahead of him to the next ranch-house. He was encouraged to keep up his work and had gone through almost to the Calabasas country and would in a short time have arrived at the Los Angeles city limits, but that he took a tumble and began to think he was getting a long way from home.

INVENTS AN ODD MACHINE.

REMARKABLE CLAIMS FOR DENISSEL'S WIRELESS.

Weighs but Seven Pounds, Costs Ten Dollars, Sends Messages, Explodes Mines or Torpedoes, and Shows Intelligence in Discriminating Between Friends and Enemies.

The Boston Transcript, in a recent issue, calls attention to the fact that a young French engineer named Denissel has invented a machine weighing about seven pounds and costing not more than $10, without masts or poles, which it is claimed can send wireless messages, and is incapable of being interrupted by any other system. It is said to be capable of exploding mines or torpedoes, of driving torpedoes at a distance, exploding them or bringing them back to their starting point, and of lighting electric lights and starting dynamos at a distance without wires.

The report, which comes from the American Consul at Roubaix, does not say how the apparatus differentiates between the mines and torpedoes of a friend and those of an enemy, or how if it is used on shipboard it is to be prevented from exploding all the torpedoes in a squadron as well as the particular one that has been shot at the enemy's ship. The report speaks as though all of these problems had been solved and the invention were a practical success.

The report says in part:

There will be no longer any necessity for fishing up floating torpedoes, or avoiding those that have been sunk, nor will there be any occasion to cut wires connected with them. No matter where explosives that are provided with the Denissel invention may be placed, no power can prevent their explosion at the moment decided upon by the person manipulating the machine which regulates the wave emissions. The new invention is applicable also to the direction and firing of automobile or Whitehead torpedoes. This is an important point when the following facts are considered:

First. That five out of ten torpedoes in active war miss aim either by faulty throwing or deviation. (The Denissel invention allows for throwing them in any direction, even backward. Whitehead torpedoes thus equipped could neither miss aim nor be lost.)

Second. That a torpedo will explode even if it be caught in the Bullivant nets with which large ships are provided and cause great damage. The Whitehead torpedo costs several thousand francs.

The Denissel machine can send forth as well as receive on land telegrams that are a specialty of its own, and that no other machine can intercept. It can also communicate with submarines. It can set into motion at long distance electric machines, steam motors, light lighthouses, and even set a typewriting machine in motion, so that it will print a long ways off from the post of emission whatever one desires that it shall print. As soon as the French Minister of the Navy was advised by Mr. Denissel of the first trial of his remarkable invention, Lieut. Lacoste of the navy was delegated to proceed to experiment with the inventor. In order to demonstrate to Lieut. Lacoste that his machine works at long distance and without poles, Mr. Denissel accompanied the lieutenant on a train going from Arras to Paris with one of his machines, and asked Lieut. Lacoste to give a note to the person manipulating the waves of emission that should indicate the hour when the machine was to explode, this note to be opened only after the departure of the train. At the hour indicated in the note, the machine exploded in the train 40 kilometres from Arras by means of waves sent from Arras. Since that time Mr. Denissel has experimented at a distance of several feet under ground and at great depth under water, and all of his experiments have been successful. The Minister of the Navy has invited Mr. Denissel to furnish experimental proofs of his invention.

On His Dignity.

Public Printer Stillings is the most remarkable of all the persons President Roosevelt has yanked by the collar into office. Stillings has put the big printing office on a military basis, and one of his pet and strictest rules is that no person shall be admitted to his private office until two secretaries have passed on his card and he has had a report from all sorts of messengers and other orderlies.

A few days ago Stillings looked up from his desk and observed a man standing in his office.

"How did you get in here?" he shouted.

"Are you the Public Printer?" the man asked, apparently not in a hurry to answer questions.

"How did you get in here?" Stillings roared again.

"Are you the Public Printer?"

"I want to know how you got in here?" Stillings shouted again, pounding the desk.

"Because if you are," the visitor continued, "I would like to introduce myself and tell you a few things about yourself. My name is Dick. I am a Senator from Ohio. If you will look in the Congressional Directory you will find any other personal details you may desire."

Twenty minutes later Stillings was still apologizing.—[Cleveland Plain Dealer.

THE QUALITY STORE

THINKING OF CLOTHING.

If it's fashionable and high-grade, we're the people for you. "Seeing is believing," and if you'll only call at our store and look over our suits you'll agree that they're just about what you want. Our suits are neat and attractive, of fine fit, made and cut in the latest of fashion, of the best serge, cheviots and woolen goods.

BETTER BUY NOW,

while our stock is plenty, and your range of selection unlimited, as you will have a better opportunity to select a suit that will fit to perfection. If you'll wait later, it may be a little more difficult to fit you just right. Our clothing enjoys a good reputation, and we charge fair prices for the same. Try us.

Mullen & Bluett Clothing Co.

Cor. Spring and First Sts.

CAPITOL FLOUR

At hunger's call—morn, noon and night—serve bread made of

CAPITOL FLOUR

Delicious Nourishing.

Every Sack Guaranteed.

—CAPITOL— MILLING COMPANY

Ballard Pulmonary Sanatorium

"Where Consumption Is Cured"

The Ballard method of curing consumption is very different from any other known method. Here you derive direct benefit from a medicated air system, lung gymnastic system, strict diet system and pure air system, each of which has been definitely recognized as effectual in the treatment and cure of this and kindred diseases.

Pasadena, Cal.

Corner Mary and Delacey Sts.

Los Angeles Office: 333 Hellman Bldg., cor. Fourth and Spring Sts. Hours: 1 to 4 daily, except Sundays

In shops where workmanship, style and fit are chief factors

Monarch SHIRTS

are given first place. They please the dealer and satisfy the wearer. In white and color-fast fabrics

$1.00 and $1.25

CLUETT, PEABODY & CO. Largest Makers of Collars and Shirts in the World

Loss to Science.

The San Francisco horror has diverted attention from many important events in the last few days. Ordinarily, much would have been made of the death of M. Curie, who, with his wife, was the discoverer of radium. His death came suddenly through accident which seems miserably small in the world. In discovering radium and its properties, the Curies have given the greatest contribution to science of the last fifty years. They have made chemistry a new field of exploration. They have changed our notions of the consistency of matter, have made the transmutation of metals possible through the efforts of Sir William Crookes. They have given us a better idea of the law of gravitaion, which has been a fact so long inexplicable. And they were at work on other problems that promised much. It must not be forgotten that probably Mme. Curie was the senior partner in all these discoveries, and it is possible that she will carry on the investigations.—[Philadelphia Inquirer.

CASTORIA

For Infants and Children.

The Kind You Have Always Bought

Bears the Signature of Chas. H. Fletcher

Shirt Waists

Tailored in the Machin Work Rooms at prices below the factory made. See these at

$2.50

Tailor made brocade madras and linen, open front, shirt sleeve, link cuff shirt waists, worth

$3.50 to $5.00

Also fine lawn with insertion, imported swisses, open back, three-quarter sleeves. Also the silk and cotton mixed (colored) open front, long sleeves, plaited cuffs; worth up to $6.50.

$2.50 to $5.00 Waists for $1.50

Embroidered lawns and swisses, open back, three-quarter sleeves. Also plain white and colored waists.

Ask to see our line of 75c to $1.25 Neckwear and Belts at..... 50c

Machin Shirt Co.

Makers of High-Grade Shirts

124 South Spring Street

FREE FREE

We Cure Catarrh, Deafness, Ear Noises, Asthma, Throat, Lung and Blood Diseases.

ALL APPLICANTS IN PERSON AT THE NEW OFFICES, ROOMS 400-402 REMICK BUILDING, ENTRANCE NO. 517 SOUTH BROADWAY, UP TO JUNE 5TH, WILL RECEIVE EXPERT TREATMENT FREE OF CHARGE UNTIL CURED.

If you are a sufferer from catarrh, deafness, ear noises, asthma, bronchitis, etc., cut out this advertisement and bring it to our office. If after careful examination we find your case to be a curable one, we will give you free treatment till cured.

This offer is authentic, and in taking advantage of it you do so with the assurance that no extra expense will be put on you. In those cases where it is necessary to give medicine for home use, we will furnish these at less than you could buy them in the drug store.

DISCHARGING EAR 16 YEARS—CURED.

MRS. G. GOODMAN PARKS, 1187 E. 40th St. Phone South 1987

Mrs. Parks was cured at the Los Angeles Medical Institute after trying many other physicians without success. Mrs. Parks lives at the above address.

More than ninety per cent. of all sickness is due to neglected Catarrh.

CATARRH—DEAFNESS CURED.

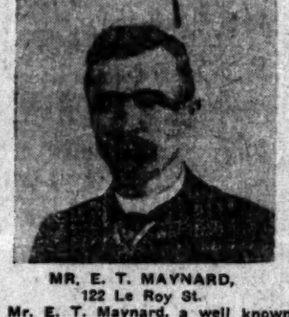

MR. E. T. MAYNARD, 122 Le Roy St.

Mr. E. T. Maynard, a well known mining man, who has made his headquarters in Los Angeles since 1875, says: "I can certainly recommend the Los Angeles Medical Institute, as they have done wonders for me. I had a constant discharge, my head ached, my eyes ran, and my hearing was rapidly leaving me. Now this is all gond, and I feel like a new man. I live at 122 Le Roy street, and any one can verify this statement by calling there and seeing me."

CATARRH OF THE STOMACH.

We cure this trouble by removing the cause.

Call and investigate our methods.

NO BRANCH OFFICES.

Office Hours: 9 to 12 a.m.; 1 to 5 p.m. Evenings, 6 to 8. Sundays, 9 to 12 m.

THE LOS ANGELES MEDICAL INSTITUTE.

402 REMICK BLDG., 517 S. Broadway, Los Angeles, Cal.

Anderson & Chandler Co.

"El Camino Real" Brand Wines

This is our standard brand of California Wines—and you can absolutely depend upon the quality of every bottle of wine which bears this A. & C. Company trade-mark.

"El Camino Real" Wines are the finest native wines obtainable—our own bottling of selected vintages—thoroughly aged, pure, of proven bouquet and quality.

Our grocery patrons will find it a great convenience to purchase their wines here. Our Wine Department will be kept up to the general A. & C. Company standard of "Quality Goods."

Spring St. 426-428-430

Values 75c to $1.50

Women's Neckwear - - 50c

This is Keiser's Neckwear—fresh, clean goods—this Spring's styles. We're a bit overstocked—hence this reduction. The lot is a large one—but it won't last long at the price. Make your selections today.

Matheson & Berner

BROADWAY—CORNER THIRD

PIANOS WILEY B. ALLEN CO. Successors to Metropolitan Music Co 324 WEST FIFTH STREET

Auctions.

100 HEAD COWS 20 HORSES

Auction

at 10 a. m. sharp

TUESDAY, MAY 29

On Castruclo and Valla ranch, [illegible] Watts, on Lynnwood avenue, between Park avenue and Central avenue. This [illegible] electric cars to Watts. Young; 100 fine milk cows, Holsteins and Jerseys, nearly all fresh or fresh soon, large, rich milkers, all in good condition; in fact, one of the dairy herds of the country; 2 fine bulls, 1 fine Durham bull, 2 fine driving horses; 1 team work horses, each, 8 years old; 1 team bay mares, each, 6 years old; 1 black mare, 10 years old; 1 team bay mares, 7 years old; 1 sorrel horse, 11 years old; 1 bay mare, 3 years old; yearling colt; 1 black 2-year-old colt; 3 fine 3-year-old colts, about [illegible] balance all-purpose horses; 1 black mare, 7 years old, with colt at side. Implements—Bell City feed cutter, elevator and cables, 8-horse power gasoline engine, No. 5 centrifugal, large gasoline tanks, double and single runs, 2 single buggies, cart, cultivator, scraper, Bradley 16-in. plow, 2 walking seeder, 6-gang plow, rake, disc, 3-ton silos, milk wagon, 32-gal. milk cans, chions and cow barns, hay wagons, 25 cords wood, feed racks, corn sheller, pipe, troughs, etc., etc. Terms 6 months with approved security; 10 per cent. cash. Free lunch at noon. On account of lease expiring, we are obliged to quit business; are making a genuine sale, and everything will go to the highest bidder without reserve. Purchasers for first-class dairy stock should attend this sale. Scuffi Bros., owners. REED & RHOADES, Auc'rs. Office Spring street.

Auction

Monday, May 28

10 a. m.

1236½ S. Flower St.

Furniture and carpets of a 6-room flat, consisting of wicker and oak rockers, sanitary couches, enameled iron bedsteads, dressers and commodes, extension tables, dining chairs, oak stands, bed springs, mattresses and bedding, Brussels squares, hall and stair carpets and rugs, gas range, kitchen table, dishes, pots, etc., etc.

RHOADES, REED & RHOADES, Office 730 South Spring St.

AUCTION

ELEGANT FURNITURE Of Residence 1626 West 7th TUESDAY, May 29, 10 a.m.

Comprising upright piano by [illegible] & Sons, Regina musical box, elite hand-carved mahogany chairs upholstered in tapestry, [illegible] ny and quartered oak library and center tables, couches, divan, elegant hand-painted pier mirror, $250, Wilton and Axminster rugs, pet sizes, handsome golden oak [illegible] foniers, quartered oak bookcase, hogany and golden oak dressers, hogany cabinet, brass and [illegible] beds, hair and floss mattresses, beautiful quartered oak china, oak extension table and dining chairs in leather, china, glassware, [illegible] pensive tiled refrigerator, gas range, kitchen utensils, etc.

C. M. STEVENS, Auctioneer Office 203 Tajo Bldg. Both Phones

Auction

THURSDAY, MAY 31, AT 9 a.m.

At 650 South Hill street, oak furniture of 7-room flat, consisting of oak and wicker rockers, couches, tables, chiffoniers, dressers, [illegible] robes, maple and oak bedroom sets, enameled beds, bedding, mirrors, Brussels carpets and rugs, toilet sets, oak extension table and dining chairs, gas range, kitchen utensils, etc.

C. M. STEVENS, Auctioneer Office 203 Tajo Bldg. Both Phones

Thos. B. Clark

AUCTIONEER

133 South Broadway

Red 2272 Home [illegible]

If you have anything to sell or Auction, see

NEVIN

The Auctioneer

502-503 Bradbury Building

PHONES, HOME 1402, MAIN [illegible]

Keeley Cure

1022 SOUTH FLOWER

HOME 'PHONE [illegible]

Thousands have been cured of liquor habit by the Keeley Cure. Let the Keeley save you. A simple treatment, given with every convenience and comfort. Investigation invited.

MAKE HIM PROVE

MR. LONG CLAIMS THAT [illegible]

Frank K. B. Long

PIANO IS "UNEQUALED" IN TONE

Dresden China

Hand decorated pieces of rare [illegible] are shown here—$10 to $80; reasonable portations.

J. ABRAMSON, Jeweller and Silversmith 133 South Spring St.

Queen Quality SHOES FIT, WHERE OTHERS FAIL

The S. Kaufmann Shoe Co. 451 So. Spring

Palmo Tablets

Transform weak, broken-down wrecks into magnificent types of perfection. They restore the nerves, kidneys to their normal condition, make you look and feel years younger. Guaranteed. 50 cents. Book Free. AT ALL SUN DRUG STORES

CLEW TO MISSING GIRL.

Can Be Found Dawn May Be Near.

Hunt Fails to Locate Who Left Home.

Friend Disappeared After She Did.

completely out of sight, no apparent motive for 15-year-old Dawn Fisher missing from her home since her inseparable companion, a shepherd dog, whined around for a day, and then disappeared. No trace of either girl has since been found. Her A. B. Fisher of No. 625 San ...ent, has been to Seattle, Tacoma and San Francisco in ...to locate her, and the police ...e searching, but no success ...ded their efforts.

...e morning of May 3, which ...Thursday, Dawn left her home ...block, supposedly bound for ...berger School, where she ...dent. She did not go to the ...d trace of her ends with the ...walked out of the house. Her ...d the uneasiness of her parents, she did not return home ...at hour, and kept up a con-

pers, the week before she went away. Later she wrote several letters.

When she left home, she had $15 or $20, but she did not take any clothes. At the time she was dressed in navy blue silk, over which she wore a dark crayanette coat. An automobile cap of dark leather completed her costume.

She is described as being slightly less than five feet tall, and slight. She has dark hair and large dark brown eyes, and often wore smoked glasses because of weak sight. Her hair she parted on the left side, like a boy. Her mother thinks she may have attempted to disguise herself as a boy, and cut off her hair.

MRS. HEARTLY PASSES.

After Lingering Illness, Wife of Episcopal Rector of San Gabriel Goes to Her Rest.

Mrs. Hartley, wife of Rev. Benjamin Hartley, rector of the Church of Our Savior at San Gabriel, died at her home in this city, No. 1727 New Hampshire street, yesterday afternoon at 6 o'clock, after a lingering illness. Her husband and a married daughter, Mrs. Angel of San Pedro, were with her when she passed away. There are two sons in the East.

Well known and beloved for her works of charity and for her lovable disposition, was Mrs. Hartley. She had a host of friends in San Gabriel and in this city. She was aged 68. Stricken with a severe malady several weeks ago every effort was made to restore her to health, but she gradually weakened until the end yesterday. Her husband has been her faithful attendant in her illness and the blow falls heavily upon him. No definite arrangements have been made for the funeral.

Fisher and her favorite dog, Tray, both missing for over three weeks.

search around the house during ...ning, while they were telephon... ...ends to see if their daughter ...ided to spend the night else... ...About 4 o'clock in the morn... ...e dog was let out of the house, ...ing sniffing around for a short ...e went up the street and has ...been seen.

...Tray, is an undersized ... brown all over except for ... black mark down the back. ...t years he has been the com... ...panion of the girl, and as she ...chums, she frequently said he ...r dearest friend. A few days ...e disappeared, she asked her ...if Tray would miss her if she ...way, and if he would remem... ...even if she were gone a long ...Her mother thought nothing of ...ark at the time, and assured ...that he certainly would.

CAN'T FIND THE DOG.

...effort has been made to lo... ...dog, as Dawn often said she ...uld be separated from him, ...might be seen where the girl ...escape observation. If she went ...from the city, it seems probable ...e took him with her, otherwise ...d have returned to the house. ...presence of the dog would serve ...additional means of identifica... ...He is not in any of the pounds ...Angeles and vicinity, and in ...of a reward having been offered ...return, no information has ...to light concerning him.

...motive Dawn Fisher had ...out of sight does not ...is a particularly childish ...nderstood and immature. ...is in any way connected with ...so far as can be learned. ...acquaintances and no ..., except the married ...of her parents. Among them ...no boys. Although an ex... ...good dancer, she did not ...go to dances, and dropped sev... ...girl acquaintances because ...too much attention to what ...not find interesting.

...home life was pleasant, and ...been no jar to make her ...leave home. The only explan... ...for her disappearance is that she ...ntends to travel, and had a great ...for the theater. Although ...physically, she was mentally ...ured, and took a keen interest ...and historical places. Her ...of European cities amazed ...had traveled abroad, and ...ed to go there herself. New ...fascinated her, and when the ...happened at San Fran... ...was anxious to see the ruins.

FOND OF THE THEATER.

...a liberal allowance, she ...to the theater, and was ...enamored of stage life, al... ...could hardly be called ...work. Shortly before she left ...she got from the public library ...of "Pinafore," which she read ...a good deal of attention.

...anxious to travel, and having ...intance with the theater, the ...seems the natural explanation of ...disappearance, although with the ...idea of being a graceful dancer, ...was not fitted for the profession. ...the Lilliputian opera company ...here, she was greatly interested ...their performances, and her father ...that she might have joined that ...company. He went north to discover any ...of fact in the company, but did ...

...conclusion that she has joined ...company is furthered by the fact ...she had with considerable care ...advertisements in the Sunday pa-

ANOTHER RAID BY "PUSH" GANG.

COUNTY DRUG CONTRACT WHAT THEY ARE AFTER.

Scheme to Remove Present Druggist at County Hospital so That Repetition of Former Scandal Will Be Possible—Al Graham Said to Have Received His Orders.

The alarm has been sounded that "Johnny" Vaughn and his gang of politicians are about to raid the County Hospital again.

In another month the drug contract comes due again. It is claimed that a conspiracy is under way to remove Dr. Dwight Steen, the hospital druggist, on the eve of the letting of the contract.

The previous big scandal in county drugs came up under Vaughn's guidance. The scheme was worked to place so few articles on the contract list that most of the drugs used in the hospital had to be purchased outside.

In this way, the State law requiring goods to be purchased of the lowest bidder was avoided. Any old price could be paid for these outside "emergency" articles.

Dr. Steen has increased the number of articles in the drug contract from about 400 to 1200, making graft a practical impossibility.

The rumor is that his job has been demanded and that Supervisor Graham has been detailed by the "push" to decapitate him at an early meeting of the board.

TOUR FOR JAPAN'S CHIEFS.

Togo, Kuroki and Ito Will Make a Trip of Inspection in Manchuria.

(BY THE ASSOCIATED PRESS—P.M.)

TOKIO, May 27.—Vice-Admiral Togo, Gen. Kuroki and Marquis Ito, with a suite of admirals and generals, will start shortly on a tour of inspection in Manchuria.

This important mission is supposed to be the outcome of the recent State Council at which, though the details have not become known, it is understood weighty decisions were reached respecting the Manchurian railways, which are intended to be permanently run by the government. This naturally will necessitate the floating of another big loan.

Opinions are divided as to the prospect of the railways, but a hopeful opinion preponderates.

Today the anniversary of the battle of the Sea of Japan, the navy's red letter day, was celebrated with brilliant festivities which were graced by the presence of the Crown Prince.

POPE RECEIVES DELEGATES.

ROME, May 27.—The International Postal Congress ended yesterday, after a sitting in which the treaties which had been previously agreed upon were signed. Before leaving Rome several of the delegates were received by the Pope in private audience, among them being Edward Rosewatr of Omaha.

This Week We Offer Special Prices on Rockers

Bargains

Porch Goods

In the latest styles and most desirable patterns in over 50 varieties we show

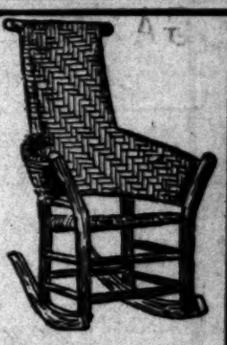

In Golden and Weathered Oak, bird's-eye Maple and Toona and regular mahogany. Several patterns about cost to reduce our immense stock—250 varieties.

Old Rustic Hickory Rockers

Exactly like cut on sale today one to a customer at $5.75

Regular price is $8.00

Our Aim Is to Make Every Customer A Friend

To that end we strive to have every article exactly as represented — to carry only goods that we can guarantee—and to absolutely guarantee them and to give every customer our best service, no matter how small the purchase. Join our host of customers

Carpets

This time of the year you need new carpets. Our selection in yard goods as well as rugs is large and exclusive.

SECOND FLOOR.

Draperies

This department is second to none in the city.

This week we have some big reductions in

Arabian Curtains

Iron and Brass Beds

Special This Week.

Over 200 patterns--all prices and sizes. Largest selection west of Chicago.

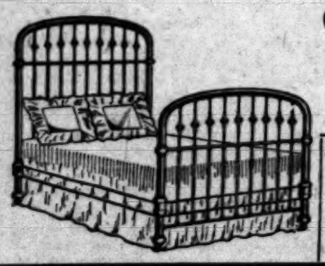

Prices Reduced

Mission Furniture

Is our hobby. See our windows this week.

Weathered and curly English shades, cellarettes, music cabinet, card tables, dining room sets complete, hat racks, Morris chairs, rockers.

LYON McKINNEY SMITH CO

WEDDING SILVER

S. Nordlinger & Son

Gold and Silversmiths ESTABLISHED 1869

323 S. Spring Street

CASTLE GATE OR CLEAR CREEK

is a mighty good thing to have your coal bin filled with. You are not getting the best if you don't use it.

Only Direct Distributors

DIAMOND COAL CO.

Both Phones Ex. 315. 235 W. Third St.

CONKLIN'S Self-Filling Fountain Pens

These pens have a device by which they are instantly cleaned or filled—putting them in a class by themselves. Let us explain other advantages the Conklin has over most makes.

FORD SMITH & LITTLE CO.

No. 313 SOUTH BROADWAY

Ocean Steamships.

North German Lloyd.

Fast Express Service

PLYMOUTH—CHERBOURG—BREMEN

Kronprinz, Jun 5, 5am	Kaiser, Jly 10, 10 am
Kaiser, June 12, 10 am	K.Wm.II, Jly 17, noon
K.Wm.II, June 19, 5am	Kronpr'z, Jly 21, 11am
Kronp'z, Jly 3, 12:30pm	Kaiser, Aug. 7, 10 am

Twin-Screw Passenger Service

PLYMOUTH—CHERBOURG—BREMEN

Fried'h, May 29, 10 am	Bremen, June 21, 10am
Trave, May 31, 10 am	F.Alice, June 28, 10am
Kurf'rst, June 7, 10 am	Fried'h, July 5, 10 am
Barb'ssa, June 14, 10am	Kurf'rst, Jly 12, 10 am

!Bremen direct.

Mediterranean Service

GIBRALTAR—NAPLES—GENOA

K.Albert, June 2, 11am	P. Irene, July 28, 11am
P.Irene, June 16, 11 am	K.Luise, Aug. 11, 11am
K.Luise, June 23, 11am	K.Albert, Aug 25, 11am
K.Albert, Jly 7, 11 am	P.Irene, Sept. 1, 11 am

From Bremen Piers, 2d and 4th Sts., Hoboken. OELRICHS & CO., NO. 5 BROADWAY, NEW YORK. ROBT. CAPELLE, 160 MONTGOMERY ST., SAN FRANCISCO, CAL.

Dirt Is Flying

The hustling sons of toil and the mules, horses and scrapers of the contracting firm of Venable & Co. are now grading the beautiful Los Angeles Boulevard through the center of the Redondo Villa Tract with an easy grade—fitting for the Short Line Electric Railroad from Los Angeles to Redondo.

The Race of the Telephone Men

to the Redondo Villa Tract was won by the Home Telephone force in an exciting race with that of the Sunset Telephone Company, the Home construction force winning by just one day. Both phones can now be used on the beautiful Redondo Villa Tract.

Cheap Water and Plenty of It.

The Redondo Villa Tract can congratulate itself on having plenty of water at lowest rates. Only 7½ cents per thousand gallons for irrigation purposes. Where can you do better? And it's the purest of water, a life-giving fluid which can't be beat.

A Great Flow

of sparkling, pure water from the cool depths of the great subterranean reservoir on the Redondo Villa Tract was struck on April 28 by Catey & Co. in well No. 6.

Saws and Hammers Fill the Air

with the lively sound of enterprise and development. The busy force of carpenters have just finished building the grand gateway of the Redondo Villa Tract, and are now at work on other buildings.

Come One, Come All. Get Your Free Electric Railway Tickets Tomorrow and Tomorrow Night at Our Office, 124 South Broadway, Ground Floor, Chamber of Commerce Building.

Electric Light and Electric Power

have been secured for the Redondo Villa Tract by contract signed with the Edison Electric Company on April 12, whose 10,000 horsepower will now serve the residents of Redondo Villa Tract just as soon as the wiring can be completed.

A Modern Water Plant.

The Westinghouse Electric Co. delivered two powerful electric motors on April 28 for use in the modern water plant on the Redondo Villa Tract, which will furnish its residents with water.

The Pipe-Makers at Work.

The demand for pipe for the extension of the water system of the Redondo Villa Tract is so urgent that the Lacy Manufacturing Company of Los Angeles is filling same with the rush that such an order requires.

Strawberries and Watermelons.

Block 53 has been selected for the great strawberry, watermelon and vegetable farm. This will furnish the residents of the Redondo Villa Tract with the sweetest of strawberries, watermelons, etc.

Free Ride to Redondo Every Day By Electric Line—Every Twenty Minutes—Come One! Come All.

Get your Free Electric Railroad Tickets at our office, 124 S. Broadway (ground floor, Chamber of Commerce Bldg.) $4 down, $4 per month—no interest, no taxes; $90 per lot. Join the rush to Redondo, where two millions have already been expended in substantial improvements and over a million is now being expended in addition thereto. The grandest success of the season. Everybody delighted. Lots are selling fast. Don't delay. The beautiful Redondo Villa Tract. Only $90 per lot—$4 down, $4 per month; no interest no taxes.

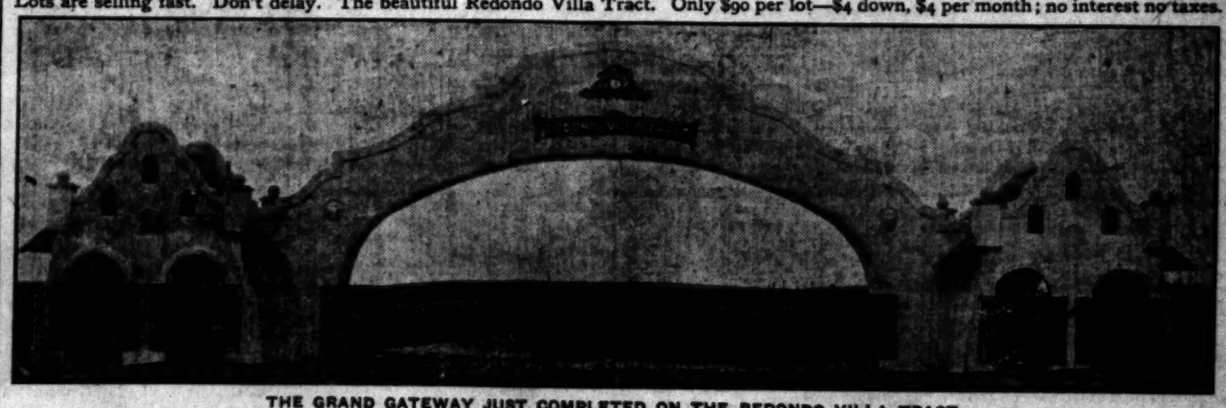

THE GRAND GATEWAY JUST COMPLETED ON THE REDONDO VILLA TRACT.

Los Angeles Securities Co.,

124 SOUTH BROADWAY, LOS ANGELES, CAL.

Ground Floor Chamber of Commerce Building. Telephones: Main 8379, Home 5339. Incorporated Under the Laws of the State of California.

NO TROUBLE TO ANSWER QUESTIONS. References: Consolidated Bank of Los Angeles and our many satisfied customers.

Office open every night during week days from 7 to 9 o'clock to accommodate those who cannot come during the day.

CUT THIS OUT AND MAIL

Los Angeles Securities Co. 124 S. BROADWAY, LOS ANGELES

Gentlemen—Kindly mail me full information, map and illustrated prospectus concerning the Redondo Villa Tract, free of any expense to me.

Name .....

Street .....

City .....

BELL'S EXCLUSIVE TAILORING

OUR SIGN

DID YOU SEE THIS SPACE YESTERDAY?

343 South Broadway Loft 2

OAKLAND OFFICE

Los Angeles Times

...878 Broadway...

Telephone OAKLAND 7467 Arthur L. Fish, Representative

Advertisements and Subscriptions Received

Copies of The Times on file

THE TIMES-MIRROR COMPANY
H. G. OTIS..President and General Manager.
HARRY CHANDLER.....Vice-President and Assistant General Manager.
MARIAN OTIS-CHANDLER..Secretary. ALBERT McFARLAND...Treasurer.
PUBLISHERS OF

Los Angeles Daily Times

Daily, Weekly, Sunday and Weekly Magazine | Vol. 43, No. 176. | Founded Dec. 4, 1881 Twenty-fifth Year

EVERY MORNING IN THE YEAR

NEWS SERVICE:—Full reports of the Associated Press, covering the globe; from 8500 to 12,000 words transmitted daily over more than 25,000 miles of leased wire.
TERMS:—Daily and Sunday, including Magazine Section, 75 cents a month, or $9.00 a year; Daily, without Sunday, $7.50 a year; Sunday, $2.50; Magazine only, $2.50; Weekly, $1.50.
TELEPHONES:—Counting-room, Subscription Department, Editorial Rooms, City Editor and Local News Room, Sunset Press 1; Home ask for THE TIMES.
AGENTS:—Eastern Agents, Williams & Lawrence, Tribune Building, New York; 1324 Marquette Building, Chicago; Washington Bureau, 45 Post Building. Telephone 2247 Main. Where the latest copies of The Times may be consulted; Oakland office 473 Broadway, corner Eighth. Telephone Oakland 1427.—Arthur L. Fish, Representative.
SWORN CIRCULATION:—Daily net average for 1896, 18,001; for 1897, 19,258; for 1898, 26,121; for 1899, 25,731; for 1900, 26,738; for 1901, 28,448; for 1902, 30,930; for 1903, 30,246; for 1904, 37,762 copies. Sunday circulation, 53,248 copies. "Sworn daily average for every day of the first six months of 1905, 42,112 copies; Sunday average for same period, 60,514 copies.

Yesterday's Regular Edition 72,000

THE TIMES has a larger regular bona-fide circulation than any local rival. It circulates widely among the intelligent, industrious, substantial, forehanded classes. The greatest volume of business advertising, the finest display, the best classifications, the largest results to advertisers.

Offices: Times Building, First and Broadway

Entered at the Los Angeles Postoffice for transmission as mail matter of the second class.

Pen Points

The trouble with Oscar Triggs's "free-love" theory is that a man has to pay dear for it in the end.

Although there is a law against it, yesterday was what might properly be termed a "wet" Sunday.

New York has an anti-tipping law, and is now trying to enforce it, which is a horse of another color.

The only thing that we can see as being really against King Alfonso is that he is an automobile crank.

From the telegraphic reports, we should judge that "old Madrid" is pulling off a pretty fair-sized Fiesta, too.

Jupiter Pluvius, no more than any one else, is to be blamed if he has decided to remain in Southern California permanently.

Alfonso's wedding gifts to the Princess Ena amount to $1,000,000, or about as much as John W. Gates sometimes loses in a poker game.

A "mystery in sugar stocks" has been reported from New York. What's the matter? Did some poor dupe on the outside happen to get on the long end?

It is said that people on the Atlantic Coast now think nothing of taking a run over to London. But London thinks a great deal of it. London gets the money.

If Alfonso insists on a bullfight as part of the wedding celebration, Princess Ena can easily offset it by threatening to have some of her countrymen come over to Spain and play cricket.

We knew that, sooner or later, we would find ourselves inevitably up against this "soul-culture" business, but we never dreamed that the headquarters for it would be located in a place like Kankakee.

A Redlands girl who has been decided upon for a degree at Smith's College next month is described as being "lucky." Of course she is. She is lucky if for no other reason than that she is a Redlands girl.

It has not been stated whether Princess Ena speaks Spanish or whether Alfonso speaks English. But even if neither of them do speak the other's language, they'll get along all right. Love needs no interpreter.

The wonder is that Triggs and those other "free-love" cranks haven't visited Los Angeles. Not that they would be likely to gain converts in this God-fearing town, but the climate would seem to appeal to lovers, whether free or bond.

It has now been definitely agreed that when there is a Governor-General of Canada who has a wife, she may be addressed as "Her Excellency." The world may now breathe easier and go on about its business as though nothing had happened.

If Germany could put into effect her alleged threat to annihilate the navy of England, the map of the world would then change so quickly as to make a man's head swim. But what's the use of discussing a question of that kind. Let the Kaiser smoke on.

Perhaps this celebrated Chinese General Ma, acquires his feminine name from the peculiar style of wardrobe which he affects. He wears feathers on his hat, has a shirtwaist, and a skirt cut princesse. If he ever has to run he'll get tangled up with his legs.

The sincere and heartfelt sympathy of the people of California is extended to the earthquake-stricken districts of Michigan. And if things get so bad that money is needed, all those dear folks back yonder have to do is to "holler." They'll find us Johnny-on-the-spot.

The gasoline motor cars have proved a great success on railroads. Now if somebody can perfect the automobile so that it will run along a few miles from home without having to be pulled back by a team of horses, travel may then be said to have made some distinct advances.

A leading magazine of the East devoted to outdoor life is now informing its readers as to the best places in which to spend summer vacations. And the last issue, just at hand, gives over half its space to California. The editor is a long-headed man and knows where to steer people.

Whether or not it is the Japs who are inciting the Chinese to attack Russia, it is impossible to say. You can never tell by looking either the Chinaman or Jap in the eye. The Oriental countenance is so constructed that it tells no tales. As poker players, alone, they ought to have had the whole world skinned long ago.

The wonderful prosperity of the United States is helping out other countries, as is demonstrated by the fact that an enormous order for steel rails has been placed in Germany to build the new railroads that are being projected in California and other parts of the Union. Uncle Sam not only furnishes a haven for the people of many nations, but he gives the foreigners a boost in the countries where they reside, as well.

THE ANNEXATION SCARECROW.

"I cannot marry you, my pretty maid."
"Nobody asked you, sir," she said.

Pasadena's Board of Trade and Long Beach's Chamber of Commerce have joined forces in a campaign against the city and county consolidation proposition, which they imagine, evidently, to be a nefarious scheme devised by Los Angeles to aggrandize herself by "annexing" all the other cities and towns in the county. They will have a joint session in Pasadena tomorrow night, and it is to be hoped that they will pitch in strenuously and literally knock the stuffing out of the scarecrow they have constructed.

Argument, explanation, exposition and reason have been of no avail in removing from the minds of some busy citizens of our neighbor cities the fantastic notion that Los Angeles is trying to ravish them of their charters, their liberties and their right of self-government. They will have to hammer away at their man of straw until they satisfy themselves that he is a harmless bugaboo of their own creation.

Bless their perturbed souls, nobody has ever suggested "annexation" of their dearly-beloved cities. There isn't any "Greater Los Angeles" scheme. Pasadena and Long Beach haven't even been invited to become a part of a consolidated city and county. No plan for consolidation has been formulated. A commission is trying to ascertain whether or not consolidation is practicable and desirable, and when it arrives at a conclusion it will present its ideas to the people of Los Angeles county for their consideration, and the people will do what they please with it.

The commission may express the opinion that it would be a good thing for Pasadena and Long Beach to become parts of a consolidated county, but if Pasadena and Long Beach think it would not be good for them, that settles it. Or the commission may be of the opinion that it is neither desirable nor practicable to invite Pasadena and Long Beach to consider the question of consolidation.

Los Angeles has not asked the Governor to instruct the Legislature to consider measures giving Los Angeles the power to absorb, annex or otherwise coerce Pasadena and Long Beach. Yet opposition to the request of Los Angeles and pressure put upon Gov. Pardee to induce him to break his word, have been inspired by that preposterous notion. And that false and ridiculous idea was invented by small-bore politicians to bamboozle boards of trade and unthinking people into opposing a proposition that menaces the patronage machine. The pin-head politicians fear that the people of Pasadena and Long Beach would approve consolidation if they were permitted to vote on the question, and they do not mean that the people shall have a chance to decide it.

Pasadena and Long Beach are misrepresented by the "knockers" who pretend to speak for them, and it would be a grave mistake if the Consolidation Commission were to assume that Pasadena has spoken through Assemblyman Goodrich, and Long Beach through Dr. Perce. Pasadena is not so obtuse as Mr. Goodrich would make her appear to be. Most of the people of that city are capable of comprehending a simple, lucid statement of fact.

It would be unwise to allow indignation at the malicious knockers, and impatience with the merely stupid, to affect the attitude of the commission toward any section or community interested in the proposed consolidation plans. Patient explanation will make the matter clear to the people who really count in the end.

RUSSIA TOTTERING.

To all appearances, Russia is on the verge of revolution. While there is a possibility and a hope that civil war, with its attendant horrors, may be averted, the probability of such an outcome seems very remote. Two irreconcilable forces are at work. On the one hand is the growing aspiration for personal liberty and self-government. This aspiration, righteous in itself, is handicapped (as all aspirations of the kind have been handicapped, through all the ages,) by extremists who have no definite, purposeful aim save violence and revolution. On the other hand is the spirit of autocracy—of absolutism. Both of these forces—so far as the former is controlled by fanatics—are inimical to the real welfare of Russia. But it seems that they cannot avoid the grapple of deadly conflict. The storm has been gathering for years. It may continue for years more, with varying successes on either side, but in the end, if history does not belie itself, the victory must fall upon the side of the masses as against that of the classes. "Revolutions never go backward."

That was a picturesque and unprecedented picture in the Douma on Saturday, when Premier Goremykin read to the lower house of Parliament the declaration of the government's policy, in reply to the demands of the House in answer to the Czar's speech from the throne. There were no demonstrations during or immediately after the Premier had finished his task. The government's communication was received in silence. It denied most of the demands which had been made by the people's representatives, and plainly intimated that they encroached upon the imperial prerogatives. Although the tenor of the government's reply had been anticipated, its reading brought the climax of fierce indignation and resentment.

A most dramatic scene ensued, when M. Rodicheff, leader of the Constitutional Democrats, mounted the rostrum, and on behalf of his party rejected in scathing terms the government's reply. Turning toward the benches occupied by the ministry, and assuming a menacing attitude, M. Rodicheff declared that "it is not the government, but the representatives of the people here assembled, who must decide what is best for the welfare of the country." In another impassioned sentence M. Rodicheff declared that "the government can destroy the country alone, but is impossible for it to restore it without the coöperation of the country; and we call upon you," he said, turning again to the ministerial benches, "to obey the dictates of your conscience and give way to a ministry in which the nation can have confidence." The speech of M. Rodicheff was received with uproarious applause, which lasted for more than three minutes at its conclusion, the Cabinet Ministers, in the meantime, sitting quietly in their places and offering no reply.

What will be the outcome? The scene was unprecedented in Russian history. A representative of the people denouncing the Czar and his Ministers in open session, and demanding the dismissal of the entire Imperial Cabinet and the appointment of a Cabinet drawn from the people! This, from the autocratic point of view, appears to be unpardonable. If it does not provoke revolution it will be because the autocracy does not feel strong enough to cope with the rising tide of revolt.

Both sides are said to be preparing for the expected clash. It would be surprising if the Czar should issue a decree dissolving the Parliament, and should seek by a coup d'etat to bring his rebellious subjects again under the rule of absolutism. This would mean a saturnalia of blood, for it would almost surely provoke an armed uprising in all the populous centers of the empire. The attitude of the soldiery is more or less in doubt. Some would join the revolt, but the greater number would doubtless remain loyal, or nominally so. No man can foresee the outcome.

Civil war in Russia, with the opposing sides upon anything like an equality as regards arms and equipment, would be one of the bloodiest spectacles the world has ever beheld. Yet such is the grim outlook. The conflict is apparently irrepressible, and it must sooner or later be fought out to a finish. Perhaps, if this is inevitable, the sooner the issue shall be decided the better it will be for Russia, for the world, and for the world's civilization.

THE BIRDS—PROTECT THEM.

A meeting is to be held in the Chamber of Commerce building, on Thursday morning next, at 11 o'clock, for the purpose of taking preliminary steps toward the organization of a State society to be known as the "Audubon Society of the State of California." As the proposed name indicates, the object of the society will be the better protection of birds of all kinds. The meeting has been called at the instance of members of the Audubon Society of Pasadena, which has done much, during its existence of two years, for the preservation of game birds and the protection of song birds.

There is plenty of work for a State society, with branches at all important centers, in furtherance of this beneficent purpose. The movement is worthy the support of all lovers of birds, especially, and of all persons of humane instincts in general. Our Legislatures have very properly enacted laws for the protection of the bird population, and it is both expedient and right that these laws should be enforced. At present there is no one in particular who cares to make it his business to see that these laws are enforced, hence the wanton destruction of song birds goes on, especially in the cities, without much hindrance.

Perhaps the mocking-bird is more persecuted than any class of birds, and his worst enemy is the small boy, who seems to take fiendish delight in destroying or rifling the nests of this golden-throated songster and consummate artist. As the law stands, it imposes a heavy fine for the destruction of mocking-bird's nests, or the killing of mocking-birds, old or young. More than this, it is unlawful for any person to offer for sale, or to have in his possession, a mocking-bird. Some other feathered songsters are included in this inhibition. If this righteous law were better enforced, there would be less need for Audubon societies to aid in its enforcement.

Bird-protection is more important than appears upon first glance. It is not purely a matter of sentiment—although the sentimental side alone is enough to justify all the laws that have been passed on the subject. Sentiment aside, the practical phase of the question is found in the fact that if all the birds were to be suddenly destroyed, life on the earth would become impossible for man within a few years (within three years, as estimated by a recently-expressed opinion of an authority on the subject.) The enormous amount of insect life destroyed by one insect-eating bird within the daylight limits of a single day, is incredible to one who has not made a study of the subject. Some of these birds have been known to consume two or three times their own weight of destructive worms and insects in a single day. It can thus be seen how important to the life of man is the existence of the myriads of pest-destroying birds, and how necessary it is, from an economic point of view, that they should be protected by good laws, thoroughly enforced. Parents are derelict in their duties who fail to restrain their boys from participating in the woful slaughter of the innocents, who are the best friends to man among all his weaker brothers on the earth.

HOW NOT TO DO IT.

Influence has been brought to bear to induce the Board of Public Works to rescind its recent decision that no more streets, in Los Angeles shall be "improved" with natural soil (i.e., garden earth.) It is claimed that by a new process natural soil can be converted into a street-surfacing material equal or superior to any other. Samples of roads treated by the new method have been shown which are attractive to the eye in good weather. Their wearing qualities have yet to be demonstrated.

It is to be hoped that the Board of Public Works will not permit itself to be deceived in this matter. The taxpayers of Los Angeles have paid out enough for street improvements to have produced firm, serviceable, even and durable streets throughout all the older parts of the city. What have we to show for the expenditure? Most of our unpaved streets are a positive disgrace. This result is due in part to the bad faith of contractors, but chiefly to the (permitted) use of improper material in surfacing.

There is plenty of good material to be had for street surfacing. Clean gravel, with only a slight admixture of clay, makes a firm and lasting highway. This has been used on some streets (where it was convenient to use it,) and the results are satisfactory. While the initial expense of a properly constructed gravel road is somewhat higher than that of the cheaper construction, the well-made road is cheaper in the long run, because it lasts longer, and it is at all times more serviceable because it is smoother, firmer and more usable.

As to the alleged new method of constructing a street surface from natural soil and petroleum, it should not be accepted, under any circumstances, until after its superiority to a properly constructed gravel road shall have been completely demonstrated. In all probability the cost of a good surface composed of natural soil, combined with the requisite amount of oil, would be greater than that of a properly graveled road, and its durability would be less. If the cost were cheapened the quality would suffer correspondingly. We know the value of a well-built graveled road, and that its cost of maintenance is far less than that of the ordinary dirt road. Why should we not "hold fast that which is good" until we can have an absolute demonstration of something better?

HE WON'T TELL THE TRUTH.

Protesting that it has not been subsidized to knock the Owens River project and city and county consolidation—but intimating that it would like to see the color of corporation money—and impudently asserting that "the Evening News is the only newspaper that has dealt frankly and fairly with the project," Sammy Clover's dishonest little rag reiterates the falsehood that the Water Commissioners and Superintendent Mulholland have broken faith with the public.

Recently Clover's paper said: "Eight months ago the taxpayers were solemnly promised that no money should be expended in the valley except for closing the stipulated option deals."

On Saturday last it said the Water Commission and Superintendent Mulholland are "planning to go ahead with a tremendous undertaking, involving millions of dollars, utterly regardless of the fact that no money was to be expended, no work done, beyond what was absolutely necessary to secure option rights."

There is no basis of truth in the reiterated charge. No such promise ever was made. On September 2, 1905, the Water Commission made this statement to a joint committee of the commercial organizations: "It will be the policy of the Water Board that no greater part of the money derived from the sale of bonds shall be expended than shall be necessary to preserve the interests of the city."

Not a word was said about "closing stipulated option deals." Preservation of the interests of the city involves something more than closing options.

The city has water rights and appropriations, which must be protected by compliance with the law requiring the beginning of actual work, and in the opinion of lawyers a survey might not be regarded as work sufficient to constitute compliance with the law. With the approval of the city's legal advisers and the sanction of the Board of Public Works, the Water Commission has begun the cutting of a ditch to take water out of Owens River at the point of diversion.

The ditch or canal is virtually a straightening of the course of the river, and is no part of the cement conduit line. The work is necessary to preserve the interests of the city by making it impossible for any of Sammy Clover's backers or associate knockers to "jump" the city's water rights. That may explain Sammy's loud roar against the work.

The taxpayers of Los Angeles know the men composing the Water Commission and the Board of Public Works, and they will not listen to charges of breach of trust made against them by a person of Clover's insignificance and demonstrated mendacity.

While we have no reason whatever to in any way discourage the efforts of our friends, the scientists, who are making a study of the late earthquake, still we feel it incumbent to remark that they might have found out a great deal more about it if they had studied the thing when it was in action.

At the Churches Yesterday.

Sermon to Veterans.

DR. HUGH K. WALKER spoke to the Stanton Post of the G.A.R., the Woman's Relief Corps and the Sons of Veterans yesterday morning from his pulpit in Immanuel Church. The platform and organ front were beautifully draped with American flags, forming a background of national colors and the patriotic orders occupied reserved seats in the body of the church.

Dr. Walker selected the text "The scepter of thy kingdom is a right scepter," from Psalms xlv, 6. The great truth that "right makes might" was the pivotal point of his address. He drew attention to the fact that power, divorced from justice, cannot endure. The governing principle lies in the right that makes might. Not a nation has ever been successfully founded on physical force; the robber nation crumbles into ruin.

Dr. Walker.

The great underlying principle of the war was not for the preservation of the Union merely, but for the inhumanity of slavery—a rising tide of humanity which said that no man should hold his brother in bondage, and which swept away that inhumanity.

"The war was a year old when I was born," said Dr. Walker, "but I was born on Southern soil and I know that the Southern people, many of them, did not realize the inhumanity of slavery. Thousands of them were as gentle and loving to their slaves as they were to their children, and through that great struggle many of them left their families in charge of loyal, devoted slaves while the masters went to the front to fight. The Southern people thought they were right. They were as earnest on their part as the northerners were on theirs but the South was wrong and that was why she lost and it was because the north was right that she won. The God of right ruled and if ever there was a man who gave all to the great God of battle it was Abraham Lincoln. He said to Rev. Dr. Gurley, his pastor in Washington, 'I do not doubt, I never have doubted for a single moment that our country would come through but I did not trust in my brave boys in blue, and never was there a braver band of patriotic souls, nor did I rely upon the loyalty of our generals, but rather on the God of our fathers who has raised up this nation and will not let it perish.'

"If the great political issue—the preservation of the Union—had been the only thing, I have very grave doubts as to whether you would have won. Foreign countries would have taken a hand, some of which would have stood by the South, whereas they stood neutral. That great struggle represented humanity as well as our Union. It was for the cause of humanity that this country entered into war with Spain. That nation had to be taught that the old Latin idea that government is for the governor is wrong, but that government is for the governed.

For the First Brigade.

The first public welcome and recognition of their good service, since the return of the First Brigade from duty in the North, was given the officers and enlisted men by the congregation of the Temple Baptist Church yesterday morning, when, on special invitation of the church, the organizations of the brigade making their rendezvous in the armory, assembled in their memorial service. The invitation was extended to the entire brigade, but it was not possible, in the limited time, to notify all the companies. There were represented yesterday the Naval Reserves, Seventh Infantry, Troop D, and the Signal Corps. The men were in dress uniform and presented a fine appearance, Brig.-Gen. Wankowski being in command. Special music had been arranged by A. W. Packard, musical director of the Temple. At the offertory the pastor, Rev. Robert J. Burdette, read a beautiful poem on the disasters in the North, founded on the passage in First Kings xix:11, 12, and written by Mrs. Isabella J. Neelands, a member of the Temple Church. As a prelude to the sermon, the pastor, speaking for the congregation, expressed high and sincere appreciation of the soldierly conduct of the men, and their gentlemanly consideration displayed for the congregation and their services during all the time the church has made its Sunday encampment in the armory. He voiced the hope that the comradeship thus pleasantly begun, might be continued through many years. A special offering was made for the relief of the wrecked Baptist churches in the northern cities. The topic of the memorial sermon was "Liberty," the text being in Galatians v:1. Rev. Burdette said in part:

Rev. R. J. Burdette.

"The costliest thing in all this world is liberty. There has never been a price so high set on it, that men would not gladly pay a hundred times over. Any price but dishonor—for shame is itself slavery. When a money price-mark has been set upon it, men have gladly paid their fortunes for it without a moment of hesitation and never a thought of regret. Slaves have robbed their wearied bodies of rest and their tired eyes of sleep, working year after year, in the scant minutes allowed them out of their unrecompensed toil, to purchase a few years of broken old age, that they might at least die free men. And when death has set his hand on this priceless boon, in every generation there has been some Arnold Winkelried to laugh as he gathered death to his heart like a lover clasping his sweetheart, shouting to all the generations of men—'Make way for Liberty!' Freedom! It is the pride of the man, and the glory of the state. The lasting glory of old Rome was not the wealth and power of her emperors, nor the splendor of her buildings, majestic even in their ruin, nor its world wide conquests, but its free citizenship. 'In that older day, to be a Roman was greater than a king!' Mere citizenship was a charter of nobility. A Christian missionary—a preacher of a sect hated and despised by all the world, said to the chief captain of the guard, 'I am a Roman, beaten, and uncondemned.' The soldier of the empire looked at him in amazement. 'With a great sum,' he says, 'obtained I this freedom.'

"How the Christian missionary must have straightened his figure before this naturalized freeman, as he replied, 'but I am was free born!' 'Then they who should have examined him,' fled away from him, 'and the chief captain also was afraid.' Well might he be. Provincial magistrates had been crucified for offering indignities to Roman citizens. Let this generation make this the pride and glory of America—her free and equal citizenship. Equality before the law. Just laws, equally enforced in every station of life. The same prompt, unhesitating, undelaying justice for the millionaire and for the naturalized citizen, digging in the ditch. Punishment equally severe and prompt for the corporation that buys a City Council or a State Legislature and the smaller thief who steals a bicycle. The same penitentiary for the man who sells his vote for $10, and the United States Senator who sells his position and influence for so many blocks of stock. We honor today the memory of brave men who in all our wars have died for their country. It is a duty as noble and high, and sometimes a much harder one, to live for one's country. 'Peace hath her victories no less renowned than war.'"

To the Old Soldiers.

At the First Presbyterian Church yesterday Rev. Frank DeWitt Talmage delivered a sermon to the veterans of the Civil War, many of whom were in the congregation. His text was: "Thou shalt rise up before the hoary head, and honor the face of the old man." Lev. xix:32. In the course of his sermon he said:

"Some time ago, it was my privilege and honor to address the old soldiers in the Veterans' Home at Sawtelle of Southern California. Just before I ascended the platform, the leader of the meeting made a strange request. He said: 'Please don't throw any bouquets to the old soldiers. They don't like it.' 'What do you mean?' I asked. 'Why,' said the chairman, 'I mean, do not call them "heroes," and tell them what a noble set of men they are. Almost every speaker who comes here tries to get their good will by flinging compliments at them, and too much sugar is always nauseating to the stomach.' 'All right,' I said. 'No compliments will I give. But though I may not praise them, I feel like doing it just the same. For any man who can stand before a great audience like this, made up of Grand Army veterans, and not feel like taking off his hat and bowing before them, has not the first elements of patriotic pride. He has never intelligently read the story of the glorious deeds that these men wrought.' But a truly brave man always dislikes to be eulogized. The only time you can compliment such men face to face and not have them protest, is when they are lying in their caskets; and even then, I think some of their bodies, although cold, are still protesting against the praises uttered over their unconscious forms.

"I always felt that Maj. B. F. Stephenson founded this society as a social organization, if I might use that word. I thought that as these old veterans had fought and bled together, therefore they wanted to build their annual camp fires of fellowship and communion. They wanted to meet together and talk over the old campaigns, sing the old war songs, and recall the memories of the battlefield. But that was not the primal purpose of this organization. It was started to help the helpless, the aged and the sick veterans and their families. It was started as an institution of mercy for widows and orphans. It was not conceived for the purpose of praising the deeds of its members. It was started to help the halt, the maimed and the blind. It was started to care for the widows and the orphans of the fallen comrades. And as I take off my hat to honor the empty sleeve of the old veteran, I also take off my hat to honor the little button of the veteran. In that little button, I see the symbol of charity, of sympathy and of big-hearted brotherhood.

"Having seen how the Grand Army of the Republic was started, we naturally take a step forward and see how it became the greatest political factor in this country for over a quarter of a century after the war was ended. You know what a power it became in politics. It dominated the northern conventions, it controlled the nominations. It was one of the grandest spectacles of fraternal loyalty ever witnessed. It was a gigantic association for helping and succoring the comrades of the march and the camp fire, and right nobly did the members stand together.

"Now, my friends, is there no mighty lesson for you and me to learn from this organization of the Grand Army of the Republic? Does it not teach a lesson to be helpful to your old friends when they are in distress? Is there not a lesson also to be true to the friends of your youth and to stick to them through your middle life and also through old age? It is a noble characteristic, that of fidelity to our friends. Would that in the church and social life it was more common. A true hero is a man who is brave before the attacks of an enemy. He is also the man who is steadfast and faithful in his allegiance to an old friend. Fraternity, charity, loyalty are the watchwords of the Grand Army of the Republic. May they be the watchwords also of the church, the home and the state. May we be true to our friends, always true, and never willing to turn our backs upon our friends, nor upon our foes."

Story of the Disaster.

Rev. George A. Hough, pastor of the California-street Methodist Church in San Francisco, spoke to a large congregation at the First Methodist Church yesterday morning where he was, under the pastorate of the late Dr. R. S. Cantine, assistant for several years. The church was crowded with his old friends and acquaintances who were anxious to hear the story of the great San Francisco disaster from his own lips.

"Only one Methodist, so far as known, was killed in all San Francisco," declared Mr. Hough in the course of his vivid description of events in the stricken city. On the evening previous to the earthquake Mr. Hough had been at a wedding rehearsal in the palatial home of one of his parishioners. The ceremony, which was scheduled to take place the evening following was to be very elaborate and attendants, flower girls and the entire retinue had gathered for rehearsal. It happened that the ceremony did take place on the Sunday after the disaster—not with pomp and magnificence of a splendid wedding—but standing in the ruins of that beautiful home Mr. Hough spoke the words that made the bride and groom one. There were no attendants, no flower girls—just the principals and two witnesses.

Mr. Hough stated that of sixty business men in his church, fifty-five have lost their entire business. This church was the largest Methodist building in San Francisco, situated on California street at a considerable distance from the business part of the city. In the new San Francisco now springing up it will be within two blocks of its business section, and will therefore occupy an important place in Methodism.

Mr. Hough is of the opinion that never before in its history has there been such an opportunity for religious work in San Francisco. The hearts of the people are softened and more susceptible to good influences than ever before. "Not since the earthquake," he said, "have I heard an oath or seen a drunken man."

In company with a Judge of the Supreme Court and a couple of millionaires Mr. Hough, with a number of others, turned porter and baggage-handers, turned porter and baggage-handers, loaded a vessel at the wharf, laden with refugees and with graham wafers was opened on the side for the benefit of the hungry laborers and as they passed down the gang plank a generous supply of provisions on their backs would pause long enough to get a wafer or two. For forty-eight previous their diet had been wholly to crackers.

After the bread line was dismissed Mr. Hough, when his turn came, after an hour and forty-five minutes of waiting in line, was rewarded with a can of sardines, a delicacy which, he says, no amount of hunger would induce him to eat. A vessel was about to sail for the Philippines was loaded with a quantity of canned peaches which were turned over to the refugees. Mr. Hough's testimony is that while canned peaches are excellent, a diet finally palls on one and it is likely that the pastor of the First Methodist Church will eat no more canned peaches from the family larder for some months to come.

It will require $500 to repair Mr. Hough's church, which was badly shaken by the earthquake, but not touched by fire. He himself has generously declined his salary for the balance of the year and he asked the people of the First Church to help him. The people repair their house of worship, and they responded with a subscription of more than $500. The church has $3500 in cash besides quarterly receipts that this church has been sending to San Francisco.

Overcoming Faith.

Rev. A. C. Smither preached in the First Christian Church yesterday on "Overcoming Faith," the text words, "This is the victory that overcometh the world, even our faith." He said in part:

"Faith is the underlying principle of all successful effort in life. All great commercial enterprises are projected upon faith. San Francisco, Phoenix-like, arose from her ashes a greater and more beautiful city than ever before on faith the Panama Canal was completed, joining in commerce and history the two great oceans of the world. Upon faith Columbus launched the prow of his vessel into the trackless waste of the Atlantic and a new world rising above the western horizon. By faith forces of nature are harnessed to the will of man. By faith and the world's ridicule unflinchingly in her cause Joan of Arc led the forces of France to victory. By faith the forest's primeval gloom is dispelled, faith the sparkling waters from the mountains secure a victory over the desert waste of the world and bring it into the garden of the Lord. By faith underlies and is the motive to every victory in life.

"Christian faith deals with the spiritual verities of the universe. It recognizes its beginnings in man's spiritual nature and sees its legitimate field of activity in the things of the material universe. In Christian life as in all life by faith rather than by sight. In the realm faith gets the victory over the world.

"It centers its thought and its faith upon the Creator rather than upon the creation. The creation is like Jacob's ladder on which he mounts till it stands in the very presence of the great I Am, face to face with God and looks only upon Him. It is by its proper end. In its essence it is the Creator it conquers the world.

"Faith's ally and helper is the Spirit of the living God, who goes before us as example and inspiration. It is Jesus who while walking among men scattered all the attractions of the material sense and lured the souls of men to fairer worlds on high. It is He who come the world, says the Great Master of Men. Follow in my footsteps the children of God will become the sons of God and enter the realm of eternal victory."

A Twelve-Months' Revival.

Yesterday morning at the First Presbyterian Church in Burbank Rev. Joseph Smale spoke upon the revival which has been in progress in Los Angeles since the last Sunday in last year. At the first service after his return from Wales, when he began recounting the story of the great revival, a great religious fervor swept over the congregation. A great company of his hearers have never ceased to abate, and the cause of the organization of the First Testament Church eight months ago.

In tracing the origin of the many blessings witnessed every Sunday in the bank Hall, he said that the awakening of the religious world in many lands had awakened great searchings of heart among Christian people everywhere. A scriptural church is one that has a supreme reference to the truth and will of God and is in scant recognition and encouragement in our times. The constitutions of churches in our day seems to be largely associated with rationalistic ideas, worldliness, commercialism and philosophy and authority. As a result religious people for the most part have no use for the headship of Christ in the house of God, and that part of the service which are inspired by the Holy Ghost. No member of Christ's body kindly to such a situation, but is a grief in spiritual pangs at the sight of a sacrilegious church mourning before the Lord.

Women's Belts—
Handsome Belts, set with semi-precious
Hand-engraved Belts
Plain buckles.
Solid Gold Belts
Gold filled Belts
Silver Belts.
Inspection Invited
Montgomery
JEWELERS AND DIAMOND MERCHANTS
Spring Street at
"Sign of the Big Clock"

Sole Agents for
C. G. CONN
Band and Orchestra Instruments
Sold on the easy payment plan
Fitzgerald Music Co.
113 S. Spring St.

Why pay $3 to $5 for glasses while we will fit you with fine first quality lenses (hollow ground) in gold filled frames for $1.00; or we will fit you in ten-year gold filled frames complete, for $1.50; all guaranteed. No charge for testing.
$1.00
FLEMING

LOS ANGELES TRUST COMPANY
2nd and Spring Sts.
Paid-Up Capital One Million Dollars
HIGH GRADE INVESTMENT BONDS
Interest Paid on Deposits Subject to Check

MUSIC AND THE STAGE.

The Apollo Club has found a home in the new Auditorium. Henry Schoenefeld will be the director, and Sparks H. Berry the manager.

As far as it is possible to see, the Apollo Club will continue upon a similar basis during the coming year—and from present indications it will be the representative choral body. Mr. Schoenefeld is best qualified to direct it.

LOUIS CHAUDET.

In fact, he is the only man here at present who combines willingness and ability to take the position.

Three oratorios are to be given, or perhaps two oratorios and a concert of general numbers. Sphor's "Last Judgment," the new work, is practically learned, and will be produced in the fall, with "The Messiah" as a probable Christmas offering.

Reese Gordon Kingsley, the English pianist, will be at the key-desk of the largest instrument in the West, and in the meantime it is to be hoped that some way, before fall, a combination of the rivals may be effected, under a name that will represent both of them, and that a pact of peace will be signed for all time.

L'Alliance Francaise gave Falevy's "L'Abbe Constantin" at the Ebell clubhouse on Friday evening, presenting the well-known drama to a good-sized and appreciative audience. The cast of characters included Stephen Korwin, Cornelius C. Brown, Robert Mitchell, Egbert Mitchell, C. A. Re, Mrs. A. J. Chandler, Mrs. E. W. Hunt and Miss Helen Wells.

Archibald Session's next organ recital, which will be given on Wednesday afternoon at Christ Church, has a especially interesting programme, and the soloist will be Mrs. Harry Rowe Lott.

Compositions of Rubenstein and Cesar Frank will rule, the latter being represented by the Fantasia in A, a chorale and fugue, and the finale in B flat. Rubenstein will be heard in the Melody in F, and the famous "Kamennoi-Ostrow."

"Pygmalion and Galatea" is to be presented at the Ebell Auditorium on Monday night, under the auspices of the "Daughters of the Church," an organization of Christ Church young women.

Louis Chaudet, whose picture is reproduced, will play the soldier, Lemaire. Miss Ivy Reed will play Galatea, and Pygmalion will be portrayed by W. W. Heathcote, who will also direct the entire production.

Others in the cast are Miss Ines Ragan, Miss Viola Henck, Miss Florence Barker, Miss Vera McLean, Miss Ethel Harvey and Ralph Springer.

A curtain-raiser is "The Sweet Girl Graduate," which Miss McLean will present.

Seats for Miss Yaw's concert, which will be given Friday night at the Mason Operahouse, will be placed on sale at Birkel's music store this morning.

If ever an actor stole a show, Robert Fitkin stole the abbreviated "Mikado" at the Hotchkiss during the past week. Fitkin's positive genius as a comedian stood superlatively forth as Ko-Ko, the wielder of the snickersnee. Fitkin was ever present. He did not abuse the immortal lines of Gilbert, but he invented additional lines—some of them screamingly funny—which were positively down to the minute. And those who saw the performance cannot soon forget "the flowers that bloom in the spring—tra-la!" for Fitkin sang it in English in half a dozen styles, in mock Italian, in Hebrew, in exquisite pantomime, and finally received his still insistant honors.

He even paled the adorable comedy of Lottie Kendall as Yum-Yum, and from curtain rise to curtain fall was an animated bit of scintillating, contagious vivacity.

Owing to the magnitude of the task of preparing for the presentation of the new Hotchkiss burlesque company's first attraction, "I. O. U.," which was to have begun at least a week's run at the Hotchkiss Theater tonight, the work of preparing the scenery and costumes being impossible to complete in time, the burlesque will not be presented until Tuesday night. The burlesque company is headed by Bush and Dill, Ben Dillon, Robert Pitkin and Bessie Tannehill.

Tonight the double bill which has been on at the Hotchkiss for the past week will be repeated. About the middle of the week the Olympia Opera Company, headed by Lottie Kendall, will go to Portland, where in another week a twelve weeks' engagement will begin.

SHE RIDES NO MORE.

Young Woman Who Refuses to Take Chances on Street Cars After Series of Accidents.

There is a certain young woman in this city who declares that in the future she shall walk instead of attempting to ride on the street cars. She says that for the past month every car she has ridden on has invariably slipped its trolley—or something worse.

"I have come to regard myself as a sort of hoodoo," she explains, "for every car I board seems to have a particular spite against me. For instance, two weeks ago I was on my way home from the operahouse one evening and no sooner had we fairly left Broadway and begun to ascend the hill—she lives in the Crown Hill section—than that car began to perform. Finally the fuse burned out and we were stranded half way up one of the steepest hills and had to be taken off by the car following us.

"Next day I started down town and, if you will believe it, that miserable trolley slipped its noose three times before we reached Broadway. The day after, I thought I would try a suburban car, and, with a party of friends, started for Glendale. When half way there the trolley wheel broke off and crashed through the roof of the car. Where did it land? On me, of course—right in my lap—and you should have seen the mark it left on my gown—and on my knee. I'm limping yet.

"This morning we had to wait on a switch fifteen minutes when I was trying to catch a train—and now I'm all through. It's walking for me hereafter. And really it has got to such a pass that the motormen and conductors on our line recognize me and try to avoid me. The motorman distinctly turns his head when he sees me signaling his car, and I know of at least one conductor who has actually left the line, and I have a horrible suspicion that it is on account of this terrible evil spell that I seem to exert over those miserable trolleys. They just hate to see me coming and I have decided to walk until the signs of the zodiac change."

WHEN SLEEP FAILS

Take Horsford's Acid Phosphate.

Half a teaspoonful in half a glass of water just before retiring brings refreshing sleep.

Fiesta Souvenir Book.

Thirty full-page illustrations of all the magnificent night electrical floats and the handsomest of the floral parade features are printed in the fine Fiesta Pictorial Souvenirs, printed on the best paper, which are ready for delivery at the Times Job Office, No. 139 North Broadway. Price, 25 cents.

Stores Wanted.

At no time in the history of Los Angeles have business locations been more sought after. If you want good tenants on long leases for your store-rooms, a classified advertisement in The Times will secure them for you quickly, now.

BURNETT'S Vanilla Extract is sold by all the best grocers everywhere. Try it.

HF THE MARK OF GOOD CLOTHES KNOW US FOR BEST VALUES

Latest Effects in
Boys' Apparel

New novelties are constantly arriving in our Boys' Department. Mothers who want their boys dressed right up to date in style should get acquainted with the finest and most complete "Boys' Store" on the Pacific Coast.

See our line of Wash Suits—all styles, right qualities, right prices.

Harris & Frank
LONDON CLOTHING COMPANY
337-341 South Spring Street

Why Women Prefer Staub's

The variety of styles is greater.
The newest and most exclusive effects are always on display.
Staub Values are not to be equalled anywhere.
Competent courteous clerks are always ready to serve customers promptly.
The comfortable, modern equipment of this store makes shoe buying an actual pleasure.

Try Staub's for real shoe satisfaction.

Mail orders carefully filled. Send for self-measurement blanks.

C.M. Staub Shoe Co.
BROADWAY CORNER THIRD

PING ANG

As the name suggests, Ping Pang is a distinctive novel perfume. It has a rich bouquet odor—quaint and fascinating—which has won for it aristocratic favor and popularity.

75c THE OUNCE.

Of Howells Drug Co
852 SOUTH SPRING—Cor FOURTH
S. F. Bothwell, President. H. M. Newlon, Secretary.

KODAKS
Photo Supplies
Artists Materials
Picture Framing
Developing
Printing and
Enlarging
HOWLAND & CO.
PHONES 211
310 South Broadway

Our 4th floor Cafe is open daily from 11.30 to 3.30. Hot luncheon until 2.30, light refreshments later.

Coulter Dry Goods Co

We prepay charges on all orders of $5 or over, destined to points within 200 miles of Los Angeles.

Wool Dress Goods

Grays in all their varieties show to fine advantage in the beautiful mixtures, suitings plain and fancy and other favored summer weaves. Some of the handsomest cost but a dollar a yard.

Black and white blocks, checks and hairline mohairs, some in the duplicate pastel shades are shown here in a diversity that we honestly believe isn't equaled this side of the Rockies; $1 a yard; other stores ask $1.25 and $1.50.

Ten pieces of staple blue, brown and tan mohairs of 60c quality on special sale at 37½c. If you've a bathing suit to make this summer, by all means get some of these fabrics; eminently suitable, too, for skirts or dresses.

Coats to Order
Ten Dollars and Higher

Again we call your attention to the facilities of our manufacturing department for making to measure tailored coats in either pony or the long loose styles that promise to be next season's favorites. Samples of finished work are always on display at the Wool Dress Goods Counters, and because the middleman's profits don't figure in the matter, it is possible to obtain exclusive, high-class, stylish garments for as little as ten dollars. You select your cloth, leave your measurements and we assume all worry and the chances of your not being satisfied, for we guarantee all work without qualification.

Plain seven-gore circular skirts will be made free of charge from cloth costing a dollar or more a yard, to be selected from our complete lines. Any style of skirt will be made at a cost so small it will surprise you.

Silks 37½c Yard

A sale of silks that will astonish even those who know us best—19-inch loom-finished chiffon taffetas of the texture and colors most appropriate for shirtwaist dresses, separate waists, or in fact any purpose to which silks may be put.

At 37½c a yard these silks are cheaper than calico; being soft finished they will give excellent wear, and present the appearance of vastly more expensive materials.

Colors shown are two-tone effects in gray, blue, cardinal, gunmetal, reseda, tan, brown and other good shades.

We bought three thousand yards to sell at this price, which is actually under manufacturers' cost. Make your selections early, as they won't last long. As many or as few yards as you want, at 37½c a yard.

Black Taffeta Bargains

36-inch black taffeta, regularly $1.50, now $1.22½.
26-inch guaranteed black taffeta, regularly $1.25, now $1.
36-inch black taffeta, regularly $1.75, now $1.50.
27-inch Brushoff guaranteed taffeta, regularly $1.50, now $1.25.

Every one of the above silks is strictly high grade, and the best value obtainable at regular prices.

Lace Curtain Sale

The best Bobbinette lace curtains are offered in this sale at about factory prices.

White Bobbinette curtains, trimmed with Battenberg braid, regularly $1.90, now $1.35 a pair. Arabian Bobbinette curtains, trimmed with Battenberg braid, regularly $2, now $1.50 pair.

White Bobbinette bed sets trimmed with Battenberg braid, $7 value for $5, $9 value for $7, $10 value for $8, $12.50 value for $9.

Rug Specials

Try to match qualities at these prices elsewhere, you'll come back.

8.3x10.6 Axminster rugs, best quality $19.50.
9x12 Roxbury Brussels rugs, $19.85.
9x12 Crex Prairie Grass Rugs, $8.75.

Wash Goods Department

25c Batistes, 15c

Anticipating a record-breaking season, we have gathered together a wash goods stock of vast proportions, complete in every detail, and, following our usual practice, have brought out many specialties of marked excellence and unusual value. This large buying on our part permits very low prices. Here is a hint of some of them.

31-inch linen finish batiste, white grounds printed in colors with scrolls, delicate roses, tiny buds, etc., some backgrounds show fine pin dots and little checks with the floral designs. Ponges grounds with quaint Persian figures also in this one case, which we have priced for Monday and Tuesday at half—12½c instead of 25c a yard.

A small lot of white mercerized waistings—fifty assorted pieces in small neat figures, fancy pique stripes and brocades—oddments from the best numbers we've had this spring, Monday and Tuesday, 25c and 35c qualities, 15c a yard.

Waist Pattern Sale

Waist patterns of Persian lawn, with embroidered fronts, collars and cuffs; recent styles; reduced from $2 to $1 each.

White mercerized batiste patterns with allover embroidered fronts, collars and cuffs, and material for completing; reduced from $3 to $1.50.

Mercerized linen finish patterns in medallion effects; collars and cuffs to match; two dozen different styles, cut from $5 to $2.50.

See the above in one of our windows.

$1.75 Nets, 75c Yard

A sale of white and cream point d'esprit, floral, diamond and round mesh and round or open dotted nets, those best adapted to making light evening gowns, graduation frocks or afternoon waists, at a price which doesn't begin to express their worth.

Nets are 45 inches wide; few in the lot worth less than $1.75—none previously sold below $1 a yard; now offered at 75c—a bargain you can't afford to ignore.

Table Sets 1-4 Off

Here's a chance for linen lovers to secure the finest linens at little prices, notwithstanding the fact that linens have advanced from 10 to 15 per cent. during the last four months.

We shall sell any table set in the house—bordered cloths with napkins to match—which up to today have been priced $10 or higher, at a reduction of one-fourth—ten-dollar sets for seven-fifty, etc. Sizes are 8x10, 8x12, 8x14, 10x10, 10x12, and so on. Of course the wider and longer cloths are more expensive, but the same ratio of reduction prevails throughout the stock. Telephone and mail orders will have careful attention.

Coulter Dry Goods Company

225-7-9 So. Broadway — 224-6-8 So. Hill St.

Artistic Combinations in Dining Room Furnishings

We can help you to furnish your dining-room in a modest way to produce the proper effect, or in an elaborate way to bring about the most artistic combination.

H. F. VOLLMER & CO.'S
NEW CHINA STORE
513-515 S. Broadway
NEXT TO EXAMINER BLDG.

H. JEVNE CO.

A "Square Deal" Policy

Square dealing in the broadest sense has made this store the leading grocery establishment in this city—square dealing that includes both quality and price.

The grocery service that gives real satisfaction is not the service that says "if not right, return," but the service that guarantees the goods will not need to be returned.

Such service you get at Jevne's. Questionable foods never enter this store, and the prices charged are the lowest consistent with honest service.

Resolve today to test our service and save yourself a great deal of inconvenience and worry.

Ask For Our New Free Catalogue.

SMOKE JEVNE'S FINE CIGARS

208-210 S. SPRING STREET—WILCOX BUILDING

HARDWARE STOCK FOR SALE

If you want a stock of good, clean hardware, consisting of builders' hardware, mechanics' tools, tin, cast and hollow ware, communicate with us at once. We have this stock and must remove it in order that we may have the floor space it now occupies. This is a good bargain for some one. Write or wire us today.

CASS & SMURR STOVE CO., 314 S. Spring St.

Florentine Tie Price $8.00

A new street shoe for women. It comes in Patent Leather, with open work vamp and quarter-turn sole, Cuban heel. Exclusive in style, and of the finest quality, this graceful shoe will appeal to women of taste.

Wetherby-Kayser Shoe Co.
215 South Broadway

Enlargement of our Shop disturbs its exterior, but in no way interferes with your comfort after you enter.

J. E. CARR
Wm. D. STEPHENS

It will be money in your pocket and satisfaction at home if you'll open a monthly account with us. We bake in our own ovens all the Bread, Cakes and Pies we sell. Our Butter, Eggs and Potatoes are specially selected.

WE ARE RELIABLE GROCERS.

Either Phone 950

Carr & Stephens Inc.

621-623 SOUTH BROADWAY

PLATES
CROWNS
BRIDGE WORK
—ONLY—
$4.50

To demonstrate our painless methods and superior workmanship. Come at once and avoid the rush. All work guaranteed the very best that can be had anywhere, no matter how much you pay. Cleaning and examination free.

Broadway Dental Parlors, 452½ S. Broadway
Also opening evenings and Sunday forenoons.

LILY CREAM

LILY CREAM won gold medal at Paris in 1900 and at Buffalo in 1901—proofs of superiority.

Handsome pin cushion sent free for twelve wrappers from 100 cans of Lily Cream.
Ask for the "Lily Primer"—it's free.
Pacific Creamery Co. Los Angeles, Cal.

RAINY WEATHER

makes marketing rather inconvenient, but if you will telephone your order here it will be filled just as satisfactorily as if you were here and chose it yourself. Try us today. Lots of new fruits and vegetables.

LUDWIG & MATHEWS

PHONES 550. 126 SO. MAIN ST.

THE WEATHER.

U. S. WEATHER BUREAU, Los Angeles, May 27.—[Reported by A. E. Wollaber, Local Forecaster.] At 5 o'clock a.m. the thermometer registered 59 deg.; at 5 p.m., 69 deg. Relative humidity, 5 a.m., 89 per cent.; 5 p.m., 39 per cent. Wind, 5 a.m., west, velocity 3 miles; 5 p.m., southeast, velocity, 4 miles. Maximum temperature, 69 deg.; minimum, 58 deg. Rainfall past 24 hours, .00. Rainfall for season, 15.07.

YUMA (Ariz.) May 27.—[Exclusive Dispatch from the U. S. Geological Survey.] Gauge height Colorado River, 27.40 feet.

Classified Liners.

Times "Liner" Advertisers—Important. Note Change in rate for Sunday classified advertisements. Commencing Sunday, October 1, 1905, the rate for Sunday "Liners" was raised to 1¼ cents per word for each insertion; minimum charge, 25 cents, as at present. This slight advance is amply justified by the present Sunday circulation of The Times, which averages over 70,000 copies. (When the 1-cent-per-word rate was established in 1892, The Times Sunday circulation was only 14,000 copies.) The "Liner" rate for the daily—1 cent per word—will stand as at present.

Telephone your want advertisements. Ring up "The Times" any time of day or night, and secure prompt and careful attention. Rates one cent a word each insertion in the Daily; 1¼ cents per word in the Sunday edition; minimum charge, 25c.

"Liner" (classified) advertisements for Sunday insertion received over the counter or by telephone after 11 o'clock Saturday nights will be inserted under heading "Too Late to Classify."

The Times cannot guarantee accuracy or assume responsibility for errors of any kind occurring in telephoned advertisements.

Sunday real estate advertisements, to be classified properly, must be in The Times office before 10 o'clock Saturday nights. Rate 1¼ cents per word.

SPECIAL NOTICES—

GOLDEN STATE AUCTION AND FURNITURE Co., we buy, sell or handle your goods on commission; our first auction sale at 613 S. Spring Saturday, June 2, and every Tuesday and Saturday each week thereafter, residence sales at any time. Satisfaction guaranteed. Both phones 3297. 29

TEMPERACINE — A SAFE AND SURE home remedy against strong drink, tobacco, morphine and cocaine habits; FREE trial sample sent in plain envelope to any address. TEMPERACINE CO., Los Angeles, Cal., room 604, Severance Bldg., cor. 4th and Main sts.

ARTIST J. M. KORN, GRADUATE ROYAL Academy of Munich, Germany. Photo enlarging, crayon engraving, pastels, landscapes and oil painting a specialty. Studio, 1234 S. UNION AVE. Hours 10-12, 2-6.

CALIFORNIA STEAM CARPET CLEANING WORKS, cleans carpets; upholstering and repairing. 329 E. 4th. Tel. Main 715, Home 715.

ARABOL AND GLUE MAKERS. Buy here at factory prices. Big assortment. 117 W. FOURTH ST. H. W. Hellman Bldg.

CHIMNEY SWEEPER, STOVE CLEANER and repairer of all kinds of chimneys. 209 W. SECOND. 'Phone 129. John Pedraita.

FEATHER PILLOWS RENOVATED AT ACME FEATHER WORKS, 758 San Pedro. Phone Sunset Main 1196, Home 5041.

BORDERS SAME PRICE AS PAPER. BEST paint, $1.50 gallon. WALTER, 637 S. Spring.

RATE FOR ADS. UNDER THIS HEADING 10c per line; minimum charge 50c.

LACE CURTAINS LAUNDERED BY HAND, Home 24719, West 391. MRS. HEATH.

DRINK COOK'S WATER FOR HEALTH. Bars and fountains. HOME 3764.

PERSONAL—Business.

PERSONAL — PROF. REDFERN, WORLD'S GREATEST PSYCHIC, PALMIST AND ASTRAL DEADTRANCE MEDIUM, ALWAYS CONSULT THE BEST; TO SHOW YOU THAT HE IS ABOVE ALL OTHERS HE WILL GIVE HIS FULL LIFE READING FOR 50c THIS WEEK. REDFERN TELLS WHOM AND WHEN YOU WILL MARRY; IF HUSBAND OR WIFE IS TRUE OR FALSE; HOW TO MAKE THOSE YOU LOVE LOVE YOU, EVEN THOUGH A THOUSAND MILES AWAY; HOW TO SUCCEED IN BUSINESS, SPECULATION, LAWSUITS; HOW TO MARRY THE ONE OF YOUR CHOICE; HOW TO REGAIN HEALTH, VITALITY, REMOVES EVIL INFLUENCES, LOCATES BURIED TREASURE; CURES NERVOUS DISEASES; IN FACT, NO MATTER WHAT YOUR TROUBLE IS, THIS MARVELOUS MAN CAN HELP YOU. PERMANENTLY LOCATED. 347 S. HILL, NEAR THIRD ST. 2

PERSONAL—
MME. PANDORA.
MME. PANDORA.
MME. PANDORA.
MME. PANDORA.
MME. PANDORA.
MME. PANDORA.
The World's Greatest Psychic,
Permanently located 423 Broadway.
HOTEL CATALINA, PARLORS 1 AND 2.
Private Readings daily, 9 to 5.
Advice on all affairs of life.
MME. PANDORA.
MME. PANDORA.
MME. PANDORA.
MME. PANDORA.
MME. PANDORA. 28

PERSONAL — PROF. ALTHOUSE, CELEbrated palmist, acknowledged by the best intellects, as most remarkable reader of hands in this country. His readings—scientific, absolutely correct—must in no wise be classed with those of other readers in the city. Advice on all questions of life. Also casts horoscopes, high-class patronage. 245½ S. SPRING.

PERSONAL—MRS. MASSON, THE NOTED London palmist, is at 322 S. SPRING ST. Readings are conscientious and scientific and give the precise information desired.

HIGH CLASS PATRONAGE SOLICITED.

PERSONAL — MRS. PARKER, RELIABLE palmist and life reader, business, law suits, mineral locations described. Speculations, love, travels, health; all affairs of life. 444 SOUTH SPRING, room 16, 2nd floor.

PERSONAL—EXTRA, EXTRA, THE GREAT dead trance medium, Lillian Dale tells just what you want to know, correct and true, no humbug. 553 S. BROADWAY, upstairs. 30

PERSONAL—WANTED AT ONCE: A GOOD song poem; money in it for you. ORPHEUS MUSIC COMPANY, 3 1383 Broadway, New York.

PERSONAL—WHY PAY FANCY PRICES? We repair china, cut-glass, bric-a-brac, mirror, marble, metal, etc. CHAS. MONK, 214 E. 2nd ave. 29

PERSONAL—WANTED THE SERVICES OF a first-class life reader. You can make over $50 per week. Address D, box 88, TIMES OFFICE. 28

PERSONAL — FOR SALE—ESTABLISHED hair-dressing parlor; rental percentage basis; only small capital required. PHONE 6192. 28

PERSONAL—LADIES DESPONDENT OR IN trouble are given sympathy, counsel and aid. MRS. WHITE, 127 W. 7th, flat A.

PERSONAL — BARRET, PLEASE WRITE at once; very anxious to hear from you. Call at postoffice. BARREY. 29

PERSONAL—FACIAL AND SCALP TREATments, manicuring. CORDOVIA TOILET PARLORS, 234 W. Fifth st. 30

WANTED—Help, Male.

WANTED—BOY WITH HORSE AND BUGGY to carry morning newspaper route. Apply to CIRCULATION DEPT., Times office.

WANTED—FLAT RENOVATOR, MUST BE experienced, steady work, best pay. Address F, box 184, TIMES OFFICE. 21

WANTED—ACTIVE SALESMAN FOR SAFE securities and real estate. UNITED SECURITY CO., 105 N. Broadway.

WANTED—A COMPETENT COPY HOLDER. Inquire of proof reader at RECORD OFFICE, 632 S. Broadway.

WANTED — BY BENICIA IRON WORKS, Benicia, Cal., bench and floor moulders; $3.10 per day, 9 hours. 29

WANTED—A GOOD JOB COMPOSITOR. DILLINGHAM PRINTING CO., 215 W. 2nd street.

WANTED — EXPERIENCED JEWELRY salesman. DIAMOND PALACE, 123 S. Spring. 28

WANTED—GOOD COAT MAKER AT ONCE. Steady work. S. A. MIKULA, Santa Barbara.

WANTED—A NO. 1 MEAT CUTTER EARLY Monday morning. 1788 W. JEFFERSON.

WANTED—DISH WASHER, 1840 S. MAIN st. GOLDEN RULE RESTAURANT. 28

WANTED—MAN FOR COMMON LABOR, $1.50 per day. 603 E. UNION AVE. 29

WANTED—PRESSER, ALSO BOY, FOR dye works. 1200 E. 14TH ST. 28

WANTED—ELEVATOR BOY, OCCIDENTAL HOTEL, 428 S. Hill st. 29

WANTED—SASH AND DOOR CUTTER. 626 N. MAIN ST. 29

WANTED—BREAD BAKER. 2521 CENTRAL AVE. 28

WANTED—BOY, SCHALK CHEMICAL CO., 239 N. Main. 28

WANTED—
MURRAY & READY, 127-129 S. Los Angeles street, Los Angeles, Cal.
Leading Employment and Labor Agents.
Phone Sunset Broadway 6810.
Home Phone 202.
THE RIGHT OF MAN TO LIVE.
THE RIGHT OF MAN TO WORK.
NO DISCRIMINATION.
OUR SAN FRANCISCO OFFICES
GAVE IN 1905 WE HOPE OUR L. A.
65,000 MEN WORK. OFFICE WILL SURPASS THAT.
EMPLOYERS, ATTENTION.
Our investigation and segregation results in the production of first-class male help.
IF YOU WANT
THE BEST HELP, AS OTHERS DO,
SEND YOUR ORDERS TO US.

FREE	NORTH.	FARE.
NORTH.	TO WEED, SISKIYOU COUNTY, ON BORDERS OF OREGON, BY S. P. R.R. FREE FARE. VIA LATHROP AND SACRAMENTO.	NORTH.
$60 drillers, $60, $67.50 month.		
500 laborers, $30, $67.50 month.		
YOU'LL SUIT.		
Office fee returned after 30 days' work.		
SEE BOSS AT MURRAY & READY, Leading Employment Agents.		
127-129 S. Los Angeles st., Los Angeles, Cal.		
TELL EVERYBODY.		
LOOK!		
FREE FARE.		SALTON.
$200 laborers, $2 day.		
ARE YOU GOING?		
$1 FEE; THAT'S LITTLE		$1.
THAT'S ALL.		
WANTED—WANTED.		
MEN.		MEN.

5000 men wanted for Western Pacific R.R., $67.50 to $80 month. Office fee $1.
1500 wanted for Ocean Shore R.R., $67.50 to $90 month. Office fee $1.
5000 wanted for Ocean Shore R.R., $67.50 to $100 month. Office fee $1.
3500 laborers, teamsters, near San Francisco, $2, $2.50, $2.75. Office fee $1.
15,000 railroad men for Oregon, Washington, Idaho, nearly 2000 miles. Fare and fee, $17.10
CHEAP FARES EVERYWHERE.
SOME FREE FARE.
$1 OFFICE FEE, THAT'S ALL.
NEAR NEVADA. FARE $1.95.

20 laborers	$66 month
TONOPAH & TIDEWATER R.R.	
20 teamsters	$2.25 day
50 laborers, surfacing work	$2.50 day
20 rock men	$2.50 day
FREE FARE	FREE FARE
SISKIYOU CO., VIA SACRAMENTO.	
100 laborers for S. P. R.R.	$2 day
50 drillers	$2.25 day
FREE FARE	FREE FARE
25 laborers, Los Angeles	$2.25 day
10 laborers, Los Angeles	$2.25 day
10 laborers, for quarry	$2.50 day
20 laborers, electric light Co.	$1.90 day, rd
6 laborers, country factory	$2 day
20 laborers, near city	$2.50 day
10 laborers, around a building	$3 day
4 stablemen, city and country	$2 week
TEAMSTERS.	
Milk wagon driver, city	$25 rd
Teamsters, oil wagon	$66 25
SPECIALS.	
Trunk maker, country.	$3 day
4 miners, see boss here	$3 day
Carriage blacksmith, city	$3.50 day
Blacksmith for mine	$3 day
Blacksmith helper, city	$2 day
MILKERS AND FARMERS.	
4 milkers	$40 found
20 milkers, different places	$35 found
3 milkers and farmers	$35 found
2 farmers, fare 10c	$22.50 found
9 ranch teamsters, different jobs	$30 found
20 farmers	$20 to $35 found
3 choremen for ranch	$30 found
30 hay and harvest hands	$1.50 day found
50 teamsters, city	$2.25 day

MURRAY & READY, 127-129 S. Los Angeles street, Los Angeles. Our Oakland offices are located at 469 Sixth st., Oakland. 28

WANTED—
HUMMEL BROS. & CO.,
EMPLOYMENT AGENT.
Established 1891.
A strictly first-class reliable agency.
All kinds of help promptly furnished.
Satisfaction guaranteed.
116 AND 118 E. SECOND ST.,
Between Main and Los Angeles Streets.
Largest and best equipped office on the Pacific Coast.
TELEPHONE MAIN 969.
HOME EXCHANGE 969.

WANTED — FIRST-CLASS COATMAKER and pants maker, at once. BUFFALO WOOLEN CO., 241 S. Spring st. 2

WANTED—
CHARLEY NAKAMURA'S
JAPANESE EMPLOYMENT AGENCY,
House and window cleaning.
Waiters, cooks, porters, laborers, etc.
640-646 Wall st.
30 Tel. Main 1145, Home 6733.

WANTED—JAPANESE
PACIFIC EMPLOYMENT BUREAU,
Largest and most popular agency.
631 W. Sixth st., Los Angeles, Cal.
House cleaning department.
Window cleaning department.
Phones Home 1078, Main 1714.
General labor contractors; every department assures responsibility. 29

WANTED—IMMEDIATELY, THOROUGHLY efficient book-keeper and stenographer, male or female, with executive ability, experienced in general office work and capable of taking charge; must be accustomed to the use of telephone. DIAMOND COAL CO., 631 Chamber of Commerce.

WANTED—
JAPANESE EMPLOYMENT AGENCY,
603 W. Sixth st. Home 6363, Main 1323.
COOKS, WAITERS, PORTERS,
Ranch hands, house and window cleaners.
BY HOUR, DAY OR CONTRACT. 29

WANTED—
Character man.
General business man.
Lady to sing illustrated songs.
Wire MANAGER, East Lake Park, Phoenix, Ariz. 28

WANTED—UNITED
JAPANESE EMPLOYMENT OFFICE.
31 Home 4122. 738 S. Main st. Red 9467.

WANTED—STENOGRAPHER, YOUNG MAN, must be rapid and accurate; good opening in wholesale firm with opportunity for advancement; answer in own writing giving references and stating previous experience. Address box 207, TIMES OFFICE. 29

WANTED—MAN TO TAKE CHARGE AND run cigar stand; this position pays over $90 monthly; requires an investment of $200, part cash, balance can be paid out of receipts of stand. See OWNER, 702 S. Spring, room 229. 30

WANTED—EXPERIENCED DRY GOODS salesman; must be competent to buy and manage department; salary $100 per month. Apply A. J. REDLICK, Angelus Hotel, from 11 to 12 today. 28

WANTED—FIRST CLASS BANK BOOKkeeper, able to act as assistant teller, man with experience preferred; answer in full, giving references. Address D, box 38, TIMES OFFICE. 29

WANTED—EXPERIENCED REAL ESTATE man; salary required; deposit $500, security; old-established business; don't call unless you have amount stated. 627 S. BROADWAY. 28

WANTED — 100 COMPETENT PAINTERS and paper hangers; steady work; standard wages; open shop. 137 and D. Association. GEO. W. EBERT, Pres. Salt Lake City, Utah.

WANTED — EXPERIENCED SKATE-REpair man; answer by letter only, stating experience and wages expected. L. A. AMUSEMENT CO., 1138 S. Main. 29

WANTED—HONEST, SOBER YOUNG MAN for soliciting teas and coffees; must be hustler. ORIENTAL TEA AND COFFEE CO., 3611 Vermont ave. 28

WANTED—HUSTLER CAN MAKE $150 monthly; small investment necessary, clean, easy work; will instruct a good man. Call 702 S. SPRING, room 220. 29

WANTED—STEADY YOUNG MAN, ACquainted with city, to drive milk wagon, night delivery, and work about place; permanent. 230 W. 23D ST. 28

WANTED — OFFICE BOY. ONE WITH wheel preferred; must be able to read and write. Apply BAKER & HAMILTON, 343 N. Los Angeles st. 28

WANTED—A GOOD, RELIABLE PORTER; must understand packing. Write to BOX 61, Venice of America, stating wages, sending references. 29

WANTED—MEN TAILORS ON LADIES' jackets; also $1.50 to $2 per day to first class skirt makers (men or women.) HOME PHONE 5417. 28

WANTED—THREE YOUNG MEN OF GOOD address to advertise; good wages. Call any day after 9 a.m., 633 S. BROADWAY. 28

WANTED—2 ROUGH CARPENTERS. CALL this morning before 8, 548 S. LOS ANGELES ST. 28

WANTED—BOY WITH WHEEL, $6 WEEK. OFF & VAUGHN DRUG CO., 352 S. Spring.

WANTED — BOY TO LEARN HARNESS trade. Inquire 233 N. LOS ANGELES ST. 29

WANTED—Help, Female.

WANTED—GIRL FOR GENERAL HOUSEwork. 536 S. BURLINGTON AVE. 28

WANTED—GIRL IN CIGAR FACTORY, 936 GEORGIA, near Ninth. 28

WANTED—GIRLS ON POWER SEWING machines. 330 E. 1ST. 28

WANTED — CASHIER WELLS CANDY CO., 447 S. Spring.

WANTED—CHAMBERMAID. 425 S. OLIVE. HOTEL MUNN. 29

WANTED—
Help, Female.

WANTED—GIRLS TO SEW IN OVERALL and shirt factory; machines run by power; beginners paid while learning; short hours and good wages. Apply BOSS OVERALL FACTORY, 344 New High, near Temple. 28

WANTED—LADIES TO DO COPYING AND make sofa pillow tops in spare time at home; we furnish materials and teach you free; pays $5 to $16 week. Call WOMEN'S NATIONAL ART EXCHANGE, Temple Blk., corner Temple and Spring sts., north entrance, room 100. 2

WANTED—GIRLS TO SEW IN OVERALL and shirt factory; machines run by power; beginners paid while learning; short hours and good wages. Apply BOSS OVERALL FACTORY, 344 New High, near Temple. 28

WANTED—GIRL FOR GENERAL HOUSE work five adults; must be good cook, experienced; preferably French or German; small washing, fare paid, wages $25; state age, experience and nationality. Address BOX 1, Hueneme, Ventura Co., Cal. 28

WANTED—YOUNG LADIES TO MAKE KImonas, aprons and muslin underwear; all new; help paid while learning; good sewers can make good wages. Call at 300 S. Los Angeles. PACIFIC GARMENT CO.

WANTED—EXPERIENCED BODY IRONers on machine; steady places; also experienced ladies' clothes starcher and mangle girls. LOS ANGELES LAUNDRY CO., 731 San Fernando st. 29

WANTED—AT THE CHILDREN'S HOSpital young women to train as nurses. If desired the time spent here will be allowed on a full training in a large general hospital. Apply 709 CASTELAR. 28

WANTED—LADIES, HAVE YOU ANY spare time? We will buy it paying cash. Go wanted at once; easy work. ROOM 101, Temple Blk., north entrance, corner Spring and Temple. 30

WANTED—LADIES FOR PERMANENT home work, copying advertisements; $3 to $15 weekly. Business established eight years. Call 9 to 11, Monday to Friday. 412 W. SECOND. 30

WANTED—TAILORESSES ON SKIRTS, $1.50 to $2 per day; none but first class need apply; also apprentice girls. 238 S. BUNKER HILL. Home phone 5417. 28

WANTED—EXPERIENCED HELP FOR steam laundry, collar girl, body ironers, mangle hands, boys for shaking table. 206 MERCANTILE PLACE. 28

WANTED—EXPERIENCED SKIRT OPERators on power machines; good wages and steady work. BARUCH & BACHMAN, 405 San Pedro st. 30

WANTED—GIRL TO WORK IN DELICACY store, one that has worked in one before only need apply; no Sunday work. 326 W. SECOND ST. 28

WANTED — AN INTELLIGENT WOMAN to do chamber work; some one who can keep things clean and be relied upon. 406 TEMPLE ST. 29

WANTED—AT ONCE, FIRST-CLASS COATmakers, waist and sleeve makers; none but first-class people need apply. 1402 SOUTH FLOWER. 29

WANTED—LADIES TO MAKE OUR Advertising novelties; permanent home work. Call 9 to 12 Monday to Friday. 612 W. SECOND ST. 30

WANTED—GIRL FOR GENERAL HOUSEwork, good cook. Call 826 UNION AVE., between 8 and 9 or 5 and 7. Home phone 31165. 28

WANTED — A GENERAL HOUSE-WORK woman; must be good cook, good wages; send references to BOX 51, Venice of America. 29

WANTED—GIRL FOR GENERAL HOUSEwork, family of 2; good wages to right party. Take Pico car. 1207 CONSTANCE. 29

WANTED—MANGLE GIRLS AND SHAKers. Call 7 a.m., ready for work. LINEN LAUNDRY AND SUPPLY CO., 215 Boyd st.

WANTED — EXPERIENCED OPERATORS on Singer Sewing Machines. Apply P. FRIEDLAND, 244½ S. Broadway, room 36.

WANTED—EXPERIENCED COLLAR GIRL, also good mangle hand. Apply CALIFORNIA LAUNDRY, 337 E. First. 28

WANTED—A LADY TO DO DINING-ROOM and kitchen work. Apply at Hollywood, HOME 26; SUNSET 513. 2

WANTED—A GOOD GENERAL HOUSEwork girl. Small family. 1638 S. FIGUEROA. Call mornings.

WANTED—GIRL TO TAKE CHARGE OF bindery work. DILINGHAM PRINTING CO., 215 W. 2nd st. 29

WANTED—GIRL TO WORK ON MEN'S collars. 256 Wilson Block, First and Spring. D. HARTMAN. 28

WANTED—GIRL FOR GENERAL HOUSEwork and good cook. Apply 1337 WILTON PLACE. 29

WANTED—GIRL OR WOMAN TO ASSIST in house work and go home at night. 1117 HOOVER ST. 29

WANTED — WAITRESS, EXPERIENCED; good wages. DALY'S CAFE, W. Second and Hill.

WANTED — WRAPPERS; MUST BE 18 years of age; permanent positions. JACOBY BROS. 28

WANTED—A GIRL TO DO GENERAL house work. Apply 731 S. HOPE ST. 28

WANTED — FIRST-CLASS FINISHERS, tailoress. 114 S. SPRING, room 17. 28

WANTED — GIRL TO DIP CHOCOLATE. WELLS CANDY CO., 447 S. Spring.

WANTED—STRONG GIRL TO CARE FOR invalid. Call early 1514 W. 20TH ST. 28

WANTED—YOUNG GIRL TO ASSIST AT general housework. PHONE 23872. 29

WANTED — BRIGHT YOUNG WOMEN. Apply 622 S. HILL ST.

WANTED—Help, Male and Female.

WANTED—GOOD PARTY OF HIGH REFerence to buy $1500 to $3000 worth stock in large corporation and take salaried position at the headquarter office at $75 monthly. Call see PHOENIX, 202 Grant Bldg. 28

WANTED — EXPERIENCED HELP FOR steam laundry, collar girls, mangle, body ironers; also girls and boys to learn the business; good pay; steady work; no fees. 206 MERCANTILE PLACE. 29

WANTED— Male or Female Help. (To Learn Trades.)

WANTED — LADIES TO LEARN HAIRdressing, manicuring, facial massage. We teach you in short time by our method. Terms reasonable, positions guaranteed. THE LOS ANGELES HAIRDRESSING COLLEGE, room 35, 204 Mercantile Place. 2

WANTED— Situations, Male.

WANTED — FIRST-CLASS ALL-ROUND bread and cake baker, confectioner and ornamenter wants situation; long experienced; country preferred. J. HUNTER, 533 Maple avenue.

WANTED—A POSITION BY A CAPABLE young man, experienced as solicitor or collector, can furnish the best of reference and bond. Address D, box 176, TIMES OFFICE. 28

WANTED—FIRST-CLASS FAMILY COACHman, married man, wants a position; references the best; no objection to going out of town. Address D, box 100, TIMES OFFICE. 28

WANTED—POSITION AS HOTEL CLERK, key clerk, checker, timekeeper, or cigar stand; references exchanged. J. D. ROBERTSON, Address F, box 117, TIMES OFFICE.

WANTED—YOUNG ATTORNEY BURNED out in San Francisco wishes connection with corporation or law firm anywhere. Address E, box 77, TIMES OFFICE. 29

WANTED — BY EXPERIENCED HOTEL man, position, clerk or steward, hotel, city or country, good references. Address T. C. KING, 465 Custer ave.

WANTED—BY A FIRST-CLASS COLORED cook, all-round in hotel or boarding-house; best of reference given. Address W. E. S., 906 E. Third st.

WANTED — HONEST JAPANESE ELEvator boy wishes situation in a nice place at day time or night. K. KAYAMA, 1 Jackson st.

WANTED — JAPANESE TAILOR WANTS position in ladies' tailor or tailor shop. TAKEOKA, 114½ S. San Pedro st. 'Phone Main 5486.

WANTED — EXPERIENCED CLOTHING and gents' furnishing salesman wants work in or out of city. Address E, box 5, TIMES OFFICE. 28

WANTED—CARPENTER, WORK BY THE day or small jobs; repairing neatly done. Phone East 101. G. SYKES, 125 S. Thomas.

WANTED — YOUNG JAPANESE BOY wishes situation as schoolboy. TSUKA, 128 N. San Pedro. Tel. Main 3902. Home 5896. 29

WANTED — POSITION BY COMPETENT and experienced stenographer and bookkeeper. Address D, box 6, TIMES OFFICE. 29

WANTED — EXPERIENCED SHOE SALESman would like work in city or surrounding country. Address E, box 8, TIMES OFFICE. 28

WANTED — BY JAPANESE FIRST CLASS cook, wages $6 up, city or country. K. NAKA, 303 Commercial st., L. A. 28

WANTED—POSITION, BY BOOK-KEEPER, 15 years' experience; best references. Address D, box 149, TIMES OFFICE. 28

WANTED — POSITION BY FIRST CLASS stableman, veterinary experience; private stables. Address 172 N. MAIN. 29

WANTED — JAPANESE AS FIRST CLASS cook in city family; $5 week up. SAIKI, 263 Commercial.

WANTED—CANDY AND ICE CREAM maker wants position. Address F, box 110, TIMES OFFICE. 28

WANTED— Situations, Female.

WANTED — REFINED LADY WANTS POsition as governness or companion; competent teacher in German, French, music; good sewer, best references. Address GOVERNESS, 444 N. Madison ave., Pasadena. 1

WANTED — REFINED, UNINCUMBERED young woman desires position with well to do private family to do sewing or light housework or take care of an invalid; best of references given. Address C, box 117, TIMES OFFICE. 28

WANTED—BY A REFINED YOUNG WOMan, 30, formerly milliner, good home, housekeeper, mother's help, or anything respectable. MISS CARR, R.F.D. No. 62, Callistoga, Cal. 30

WANTED — A YOUNG TEACHER, ESPEcially well qualified, wishes position as governess or companion, country preferred. Address C, box 84, TIMES OFFICE.

WANTED — MIDDLE-AGED GOOD GERman woman for working housekeeping in rooming-house; 5 years' experience. Address F, box 126, TIMES OFFICE. 28

WANTED—REFINED YOUNG WOMAN with best of references wishes position for upstairs work and sewing or second work. Address E, box 306, TIMES OFFICE. 29

WANTED — CULTURED WOMAN, LITerary tastes, desires well-salaried position as companion, secretary governess. Address D, box 25, TIMES OFFICE. 28

WANTED — POSITION AS WORKING housekeeper, either in hotel or rooming house, experienced, references. Address E, box 41, TIMES OFFICE. 28

WANTED — POSITION AS ASSISTANT book-keeper or general office work; best references. Address D, box 67, TIMES OFFICE. 28

WANTED — BY LADY, POSITION AS attendant in physician's office. Address D, box 5, TIMES OFFICE. 28

WANTED—BY MIDDLE-AGED GERMAN woman, general housework; small washing. 634 FIFTH ST. 28

WANTED—SCANDINAVIAN GIRL, POSItion for general house work. 950 DENVER ST. Main 7725.

WANTED—PLAIN SEWING OR BY DAY, or work with dressmaker, by neat colored girl. BLACK 146. 28

WANTED — A GOOD FAMILY COOK WISHes position, $30-$35. 819 W. SECOND ST. Phone Home 2463.

WANTED—WASHING TO TAKE HOME, done by first-class laundress. Phone BOYLE 300. 28

WANTED — SITUATION BY NO. 1 COOK, family or hotel preferred. 457 SAN PEDRO ST. 28

WANTED — FIRST-CLASS LAUNDRESS desires work at home. 'Phone HOME 11710.

WANTED — LACE CURTAINS WASHED by hand, 25c pair. 524 SAN JULIAN ST. 28

WANTED—WASHING TO TAKE HOME. PHONE MAIN 8771. 28

WANTED— Situations, Male and Female.

WANTED—JAPANESE YOUNG COUPLE position, man first-class cook, wife waitress, housework in family. Both long experience. Have references. ROOM 10, Hotel Victoria, 752 S. Spring. 28

WANTED — RELIABLE COUPLE, COMpetent as hotel manager and housekeeper, or any practical work; best references given. Address E, box 50, TIMES OFFICE. 28

WANTED — JAPANESE COUPLE DESIRES a position; wages $55 a month. 114½ S. SAN PEDRO ST., city. 31

WANTED—CALL AMERICAN EMPLOYMENT AGENCY for all colored help. Phone BLACK 9057. 2

WANTED— Agents and Solicitors.

WANTED—SEVERAL CAPABLE LADY SOlicitors to handle journalistic proposition; good, quick money assured. Call after 9 a.m., 316 THORPE BLDG., Broadway and Franklin. 28

WANTED — 10,000 AGENTS; ONLY AUthentic book on San Francisco calamity; highest commission; outfit free. UNION BOOK AND BIBLE HOUSE, Denver, Colo. 28

WANTED—NEW SOUVENIR BOOK, SAN Francisco fire, a $2 book for 50c. SOUVENIR PUB. CO., Johnson Bldg., room 221. 30

WANTED—ACTIVE SALESMAN FOR SAFE securities and real estate. UNITED SECURITY CO., 105 N. Broadway.

WANTED — AGENTS IN EVERY TOWN, sell teas and coffees. CEYLON TEA CO., 114 E. Market.

WANTED— Partners.

WANTED—PARTNER IN AN OLD-ESTABlished business, nice, clean, easy work; requires no experience and will clear you $150 monthly; requires an investment of $400; owner will give bank reference. Call at 702 S. SPRING, room 229. 29

WANTED—IN SANTA BARBARA, GOOD cook as partner in a good-paying restaurant. Have two places. No money necessary. Man with family preferred. Also two waitresses. 716 STATE ST., Santa Barbara. 28

WANTED—PARTNER; LADY OR GENT, to take half interest in employment and real estate office; cannot handle alone; business will show for itself. Call at 453½ S. BROADWAY, room 16. 28

WANTED — PARTNER IN LIGHT BUSIness with $300; suited to man satisfied with $18 to $25 a week; no experience required. 244½ S. BROADWAY, room 1. 28

WANTED — PARTNER WITH $250 AND some mechanical ideas; only ready workers need answer. Address E, box 62, TIMES OFFICE. 28

WANTED— Rooms with Board.

WANTED—BOARD, WITH A VEGETARIAN family, city or country, by single gentleman; references exchanged. Address VEG., P.O. box 1272, Los Angeles. 2

WANTED— To Rent.

WANTED—
RYDER-MACKIE REALTY CO.,
226 Mercantile Place.
Two seven or eight-room furnished houses; also five-room cottage, in southwest; must be modern; six or seven-room furnished cottage or flat, near S. Grand; must be close in; nine-room furnished house at beach.
RYDER-MACKIE REALTY CO.,
28 226 Mercantile Place.

WANTED — IF YOU CAN'T RENT YOUR house, list it with T. L. O'BRIEN, South 276. Home 25338.

WANTED— To Purchase, Real Estate.

WANTED—I WANT TO BUY A HOUSE OR lot in the south or east section of city. If you have a snap, let me hear at once. Address 507 GRANT BLDG. Phone Home 2232; Main 6176.

WANTED — THE BEST CORNER LOT north of West 12th and east of Figueroa that up to $40,000 cash will buy; owners only. Address D, box 115, TIMES OFFICE. 28

WANTED—TO PURCHASE LOT ON E. 42D, between S. Park and San Pedro. Main 2176, Home 5179. J. E. BROWN, JR., & CO., 316 O. T. Johnson Bldg., Fourth and Broadway.

WANTED—WE HAVE A CUSTOMER WITH ready cash to buy a lot in Ocean Park or Venice at a bargain. CHAS. P. HILDESHEIM & CO., 1424½ Pier ave., Ocean Park.

WANTED—TO PURCHASE A GOOD RESIdence lot in the vicinity of 41st and Figueroa sts.; give price and full description at once. Address D, box 184, TIMES OFFICE. 28

WANTED—WILL PAY CASH FOR BEST bargain offered in property in Ocean Park or Venice; state exact location. DR. LYND, box 564, Ocean Park. 29

WANTED—TO PURCHASE THE BEST BARgain on Moneta ave. at once; give full particulars as to price and location. Address D, box 198, TIMES OFFICE. 28

WANTED—IF YOU WISH TO EXCHANGE your old house and lot for cash, see T. L. O'BRIEN, Jefferson and Main. South 276. Home 25338.

WANTED—TO PURCHASE, HOUSES AND lots and acreage. Call or write. Money to loan. UNITED SECURITY CO., 105 North Broadway.

WANTED—TO BUY GOOD LOT ON ROOSEvelt st., or small house and lot; must be cheap for cash. Address D, box 174, TIMES OFFICE. 28

WANTED — 6 LOTS FOR CASH, ROMEO, Juliet or Budong; owners only; answer quick. Address box 138, TIMES OFFICE.

LIST YOUR PROPERTY WITH US, WE have buyers for bargains. BALMER & SON, 235 Mason Bldg., Fourth and Broadway. 28

WANTED — LARGE LOT, CHEAP, IMproved or not; give full particulars, owners only. Address ROOM 18, 919 Albany st. 29

WANTED—TO PURCHASE 7-ROOM HOUSE near corners Winfield and 12th, about $4500. Address F, box 185, TIMES OFFICE. 28

WANTED—SNAP IN BEARING VALENCIA grove, state price, income and improvements. H. H. SMITH, 721 S. Broadway. 29

WANTED—WILL BUY ALL VENICE LOTS that are real bargains. Address E. P., box 88, Ocean Park, Cal.

WANTED—TO BUY TWO TO TEN ACRES in Westgate. Address BOX 134, Ocean Park. 29

WANTED— For Purchase, Real Estate.

WANTED—OWNERS' ATTENTION.

We have a client for a good income property up to $12,000. If you are the owner of such property, kindly list same with us by phone or by mail.

HOLMES-WALTON CO.,
504-6 Grant Bldg., 4th and Broadway.
Phones, Home 3010, Main 4590.

WANTED—WE HAVE CASH BUYERS FOR RESIDENCE PROPERTY LOCATED IN FASHIONABLE DISTRICTS; DESIRE LARGE LOTS WITH PLEASANT SURROUNDINGS, 8 TO 10-ROOM UP-TO-DATE HOUSES. IF YOU DESIRE TO SELL, COMMUNICATE WITH US.
H. E. NEEDHAM & CO.,
619-20 H. W. HELLMAN BLDG.
PHONES MAIN 167; HOME 1163. 29

WANTED—
We want modern homes in the Westlake district immediately. We make residence property our specialty and are in a position to sell quickly. Owners only need answer.
HAGERTY & BANCROFT,
409 Citizens' National Bank Bldg.
'Phone 5902. 28

WANTED—TO PURCHASE: I HAVE THE money to pay for any property, city or country, from $500 to $20,000, that I can see a fair margin in or that will pay a good rate of interest. Agent or owner, give full description. I will protect the agent in his commission if I buy the property submitted. Address E, box 52, TIMES OFFICE. 29

WANTED—WE SELL PROPERTY, NO matter where located, by bringing buyer and seller actually together, charging small fees, no commission. Modern plan. Particulars from THE GRAY REAL ESTATE CO., 521 Stimson Bldg. 29

WANTED—
TALK
WITH
HODSON,
402-404 Byrne Bldg., Los Angeles. 28

WANTED — WE HAVE $200,000 TO $250,000 to invest in real estate in Los Angeles. See SAMUEL W. CROZIER, with
LEVER & SMITH,
224 W. Fifth st.

WANTED—
We will pay cash for genuine bargains in any part of the city; come early and avoid the rush. BARGAIN REALTY CO., 204-6 Wilcox Bldg.

WANTED — LOT IN SALT LAKE DEPOT tract for cash buyer. BOX 98, Station C, city. 31

WANTED— To Purchase, Miscellaneous.

WANTED—TO BUY OLD BOOKS FOR TWO days, Monday and Tuesday; we will pay cash for old school and college text-books at HENRY WARD'S BOOK STORE, 330 S. Broadway. THE EASTERN BOOK CO. 29

WANTED — TO BUY FURNITURE AND household goods, if you are going to sell we will pay you one-third more than others; phone us Main 1117, Home 2154 COLYEAR FURNITURE CO., 322 S. Main

...ssified Liners.

...Houses.

...-MACKIE REALTY CO.,
...Mercantile Place.
...ottage, Budlong ave.
...ottage, Berendo st.
...ottage, San Pedro st.
...ottage, Baxter st.
...ne, Albany st.
...ottage, E. 15th st.
...ottage, Dorcas Place.
...ne, San Pedro st.
...ne, Dewey st.
...ne, Monte Vista st.
...rand ave.
...-MACKIE REALTY CO.,
226 Mercantile Place.

...MODERN 7-ROOM 2-STORY ...s & Hope st. Key at GROCERY ...Hope and Jefferson. 28

...EN 2-STORY HOUSE, MOD... rooms, very close in, rent rea... ALTHOUSE BROS.

...T—
...Furnished Houses.

...-MACKIE REALTY CO.,
...Mercantile Place.
...beautifully furnished houses, ... to let in desirable localities.

...ottage, W. Jefferson.
...ottage, W. 28th st.
...ottage, Boyle Heights.
...fully furnished, modern.
...ottage, W. 23rd.
...ngalow, Pasadena ave.
...ne, Thorpe st.
...ne, Hobart blvd.
...ne, W. 23rd st.
...ne, S. Bonnie Brae.
...ne, S. Hope st.
...ne, Thompson st.
...-MACKIE REALTY CO.,
226 Mercantile Place.

...HIGHLAND PARK, NICELY ...odern five-room bungalow; piano; ...omplete. From July 1, summer, ...Adults only. References. Ad... HALL, 3220 Chapel st., Berkeley, 29

...FURNISHED HOUSE OF SEVEN ...to summer, Westlake opposite ...use of private garage if de... No. 2 Spring st. UNION

...NICELY FURNISHED 7-ROOM ...and electricity; lawn, flowers, etc. ...first-class condition. REALTY ...19 S. Broadway. 30

...DERN 5-ROOM HOUSE, NEW... all improvements; auto barn ...Thompson st. Inquire 520 ...LMAN BLDG. 29

...NEW 5-ROOM FURNISHED ...; telephone and all modern con... $35 per month or will sell. ...VALENCIA ST. 30

...FURNISHED, HOME ON FIG... with the rarest tropical grounds ... Call 2110 S. FIGUEROA ST. ...Wed. 28

...OOM HOUSE, COMPLETELY ...fashionable Figueroa st. sec... WENDANGER, 312 Merchants'

...Y ELEGANTLY FURNISHED ..., 938 S. BONNIE BRAE; rent ...party. PHONE 41261. Call after-

...BLOCK, 838 THREE ROOM ...ne, completely furnished, half ...E 8th st. car line, rent $15; adults ...

...PART OF A FURNISHED COT... yard and chicken yard; rent ...HOME 22163, Sunset West 3734. 28

...TO RESPONSIBLE PARTIES, ...FURNISHED HOUSE OF 9 ...BATH. APPLY 1238 S. HOPE.

...COMPLETELY FURNISHED 8-... barn and garden, $35. 111 W. ...

...SICELY FURNISHED 6-ROOM ...home, 602 W. ADAMS. Delightful ...

...ARGE 5-ROOM HOUSE. 1297 W. ...

...T—
...ms, Offices, Lodging-houses.

...opportunity. A 16-room house, all ...to the hill. Only 2½ blocks from ...ars, and 3 short blocks from ...minutes' walk to center of ...ay look the hill over and not find ...a house. Always rents well. ...running this house is obliged to go ...will be $30 per month. Rent ...for one or two years. For further ...see

HOLMES-WALTON CO.,
6-8 Grant Bldg. 4th and Broadway.

...HOUSES, OFFICES, LOFTS.
...ROOMS AND FACTORY SITES.
...LS AND ROOMING-HOUSES.
WE HAVE ALL THE
AVAILABLE LOCATIONS.
RENTAL DEPARTMENT.
S. A. ROWAN & CO.,
...R W. HELLMAN BLDG.

...storeroom, 18x34, with four 4-room ...on second floor; will be rented ...or separate. These are all new, ...and first-class; good location; ...and long lease.

McQUIGG INV. CO.,
218-11 Citizens Nat'l Bank Bldg.
Home phone Ex. 64.

...EVERY OFFICE IN THE DELTA ...28-29 S. Spring st., which has just ...been equipped with up-to-date conveniences in a ...fine building. Kindly look these of... If you are thinking of changing ...see or call on MONROE BERNHEIM, ...Room 501, Delta Bldg. 31

...LODGEROOM 21x35, FURNISHED; ...anteroom, second floor; elevator ...ladies' dining-room and music hall ...for afternoons and evenings at ...rates. OSBORN CONSERVATORY ...AND STORES, 312 S. Broadway.

...STORE IN NEW BUILDING, COR. ...Denver st., just opposite Newberry's ...type store, plate glass front; every... class, two-story building, good lo... for business; rent $25 month. W. H. ...owner, 403 H. W. Hellman ...

...OFFICES IN THE NEW DELTA ...28-29 S. Spring sct., which has just ...been equipped with up-to-date conveniences; communicate with ... MONROE BERNHEIM, ...Room 501, Delta Bldg. 31

...ne building on 24th st., good loca... store.
...& WINTERS COMPANY, ...W. Main 4397. 329 S. Hill st.

...WAREHOUSE; BRICK; 10,000 FT. ...wall switch in rear; side en... and favorable lease can be ...SMEDHAM & CO., 619-20 Hell... Phone Main 167. 28

...STORE ROOMS IN NEW ...building, corner 9th and Flow... fine location for any re... H. POBEAR, 405-9-10 John...

...CHEAP, WHOLE OR PART FINE ...st. 3rd and Broadway, 2nd floor, ...if desired. REID, 142 S. ...Home 1926, Black 822. 28

...CHEAP; WHOLE OR PART FINE ...Second and Broadway; second ...furnished if desired. REID, 142 ...Home 1926, Black 822. 28

...STORE WITH LIVING OR OF... good location, well adapted for ...W. Pico. See owner, O. ... building, or for particulars ... 417-422 W. FIFTH ST.; WILL ... or whole of storeroom, 40x120, with ...rated rent. Apply L. A. BUSI... 232 W. Third.

...LARGE AND WELL-LIGHTED ...for professional men; space ... Apply HINTZ & LANDIS, ... Laughlin Bldg. 29

...6 FINE OFFICE ROOMS, OP... Alexandria Hotel, best loca... See DR. PRITCHARD, 453½ S. ...

...6-ROOM BUILDING, SUIT... fashionable boarding house or ...Apply 254 S. LOS ANGELES ...

...ROOM, WITH OR WITHOUT ...BOARD; attorney preferred. 436-8 ...Fourth and Broadway. 29

...STORE ON W. SEVENTH ST. ...st. Apply to R. B. YOUNG, ...Lankershim Bldg.

...ROOM, DESK AND ...of chairs in large front corner. ...BATH BLDG. 30

...OFFICE AND FURNITURE FOR ...room 304, O. T. JOHNSON ...

...FINE NEW CORNER STORE, ...Central ave. HOUGH, 51st ...

...TICIAN WISHES TO RENT ...S. Broadway. DIAMOND PAL... 28

...OF OFFICE, SPRING STREET ...BRYSON BLDG. Phone Home ...

...ROOMS, $25 AND $29 NEW HIGH ...SHERIFF'S OFFICE. 28

...SALE—50 DOUGLAS BLDG., IN... of phone.

TO LET—
Stores, Offices, Lodging-houses.

TO LET—

STORES, STORES, STORES, STORES.

LOFTS, LOFTS, LOFTS, LOFTS.

WAREHOUSES. WAREHOUSES.

WAREHOUSES.

WE HAVE ALL THE BEST LOCATIONS IN THE CITY AND CAN LOCATE YOU QUICKLY.

RENTAL DEPARTMENT.

MINES & PARISH,
315 S. HILL ST.

TO LET—SPLENDIDLY LOCATED LOFTS, SIZE 50x75 FT. SUITABLE FOR WHOLESALE MILLINERY, WHOLESALE JEWELRY, LIGHT MANUFACTURING, ETC. FREIGHT AND PASSENGER ELEVATOR SERVICE. OUTSIDE ENTRANCE. LOW RENTAL. $75 TO $100 A MONTH. APPLY 245-247 S. SPRING ST.

TO LET—SPLENDIDLY LOCATED LOFTS, SIZE 50x75 FEET. SUITABLE FOR WHOLESALE MILLINERY, WHOLESALE JEWELRY, LIGHT MANUFACTURING, ETC. FREIGHT AND PASSENGER ELEVATOR SERVICE. OUTSIDE ENTRANCE. LOW RENTAL. $75 TO $100 A MONTH. APPLY 245-247 S. SPRING ST.

TO LET—
CENTRAL-AVE. STORES.

New store, 25x80, Central ave. 900 Central ave.
24x80 with driveway and barn in rear, fine, one only $25 month. See owner quick. JAMES H. FULCHER, 138 S. Broadway. 28

TO LET—
Beach Property.

TO LET—AT OCEAN PARK, NEW 7-ROOM house, just completed, up to date and all modern conveniences; will rent either furnished or unfurnished to first-class tenant only. See owner, R. W. POINDEXTER, 409 Wilcox Bldg.

TO LET — HERMOSA BEACH, 202 OCEAN front, 7-room furnished cottage, gas, electricity, bath, $40 for June. A. R. GRIFFITH, Devon Inn, city. 30

TO LET—YOU MAY HAVE MY ALAMITOS Heights lot for $1000 net to me. Best lot in tract. Address D, box 146, TIMES OFFICE.

FOR SALE—
Houses.

FOR SALE—WE WILL BUILD YOU A MODern cottage, five nice rooms, closets, pantry, porcesain bath, toilet and sink, electric fixtures complete; price $875; payable $10 monthly. LOS ANGELES INVESTMENT AND TRUST CO., 237 S. Hill st. Paid-up capital and surplus, $500,000.

FOR SALE—$4250, INSTALLMENTS, 5-STORy modern house, 1414 W. 23rd st.; take W. Adams green car; good neighborhood, house in good condition; will accept $500 cash, balance monthly. See OWNER, R. W. POINDEXTER, 409 Wilcox Bldg. 28

FOR SALE—
$2000—Five-room bungalow, modern, tinted, coved ceilings, gas, electricity, walks, fence; easy payments; 7 minutes from Third and Spring. OWNER, 637 Citizens' National Bank Bldg. 4

FOR SALE — AN 8-ROOM HOUSE AND LOT 40x165, within walking distance of center of city, and only 2 blocks from Broadway tunnel, for only $4250; car like passes the property. A big snap for investment or speculation. CHAS. S. MANN, 225 W. Fourth st. 31

FOR SALE—$3200; I HAVE A BEAUTIFUL new, modern 6-room bungalow on a large lot, in a choice section of the southwest, that for business reasons I must sell immediately, it is worth more, but must have money at once. Call up HOME 1151. 28

FOR SALE—7-ROOM STRICTLY MODERN house in the Zobelein tract, lot 50x165, north front, this is one of the best bargains you will see in a strictly modern home. T. L. O'BRIEN, Jefferson and Main. South 2276, Home 25338. 31

FOR SALE — $2400, $900 CASH, BALANCE easy, new 5-room furnished cottage, unfurnished, $2200; large lot, high, level, near church, school, groceries, etc.; 2 car lines; 15 minutes Third and Main. Inquire 216 EAGLE ST. 31

FOR SALE—PROMINENT BANK WISHES to sell at cost, modern homes and realty whose owners have failed to complete payments, state class of property wanted and our representative will call. Address F, box 114, TIMES OFFICE.

FOR SALE—
$500 TO $1000 LESS THAN VALUE, 1426 KELLAM AVE., HOUSE VACANT. OWNER LEAVING EAST TO REMAIN; MUST BE SOLD. J. L. PATTERSON, 240 DOUGLAS BLDG. 30

FOR SALE — MODERN 5-ROOM COTTAGE, extraordinary well built, large rooms, reception hall, closets and bath, fine lawn and flowers; price $2700, worth $3000. Terms. 1525 E. 22ND ST. Phone South 4406.

FOR SALE—$100 DOWN, $20 MONTHLY, TWO new five-room houses, 2511 and 2517 Malabar street; price $1800. C. F. HARTJE, corner Brooklyn and Ganahl street, Brooklyn car. Both fronts.

FOR SALE — $200 DOWN AND $20 PER month, 6-room modern cottage, 1½-story house; lot 40x125, fine location, must sell at once; no agents. Address Y, box 130, TIMES OFFICE. 29

FOR SALE—MODERN 5-ROOM HOUSE, almost new; lot 50x150; barn, chicken yard, lawn and flowers; in first-class shape in every respect; price $4000. 1144 E. 21ST. Phone South 92. 1

FOR SALE—NEW 4-ROOM BUNGALOW IN Burke Bros.' subdivision at Figueroa and Slauson ave.; $500; easy payments, same as rent. See owners, BURKE BROS., 453 S. Spring. 2

FOR SALE — MODERN 5-ROOM HOUSE, almost new; lot 50x150; barn, chicken yard, lawn and flowers; in first-class shape in every respect; price $4000. 1144 E. 21ST. Phone South 92. 1

FOR SALE—A COMPARATIVELY NEW house and lot, 6 rooms, all modern conveniences; very reasonable. Call and see OWNER, 216 W. 36th st. 31

FOR SALE—6-ROOM HOUSE IN THE beautiful southwest, 2131 Cambridge st., near Hobart; strictly modern; practically new; great bargain, $4800. 2

FOR SALE—WILL BUILD YOU ANYTHING from a cottage to a hotel and give you terms on it. O. S. ELLERS, at office of I. H. Preston, 640 Laughlin Bldg.

FOR SALE—$1200, A NEW 5-ROOM BUNGAlow; high ground, good view; walking distance; terms, 620 FAIRVIEW AVE., near Prospect Place. 29

FOR SALE—4-ROOM PLASTERED HOUSE, with closet, pantry, cellar, outbuildings, lawn, palms, fruit trees, etc. Price $1550. 1341 E. 20TH ST. 27

FOR SALE—PINE, NEW, MODERN 6-ROOM cottage in Burke Bros.' Figueroa subdivision, only $1900. Installments. OWNERS, 453 S. Spring.

FOR SALE — LOOK AT 1734 PACIFIC; formerly Vargas, modern cottage; this property must be sold; large lot; trees, flowers, lawn. 31

FOR SALE—$950, $50 DOWN, 2 ROOM BUNgalow, large lot, improved st. on car line. P. J. LEAVER & CO., 424 S. Hill. Main 8259. 27

FOR SALE—FINE 4-ROOM BUNGALOW ON lot 40x125 feet, at $750, very easy terms. Inquire H. H. GROSSMEYER, 455 S. Spring.

FOR SALE—FINE 4-ROOM BUNGALOW ON lot 40x125 feet, at $750, very easy terms. Inquire H. H. GROSSMEYER, 455 S. Spring.

FOR SALE—$2800, TERMS, 6-ROOM MODern cottage, lawn, flowers, chicken yard, 5-foot fence, cement walks. 1516 E. 21ST ST.

FOR SALE — LARGE 8-ROOM MODERN cottage, large lot, $1800, ½ cash. EDWARD WARREN, Edendale. Phone Main 9294. 28

FOR SALE—
Houses.

FOR SALE—
WATCH. WATCH. WATCH.
THIS SPACE EVERY DAY.
FOR BARGAINS.
NUMBER 33.

Four room house on 42nd st. Lot 43x149, street work done; tinted ceilings, $1300, one-half cash, balance terms.

NUMBER 34.

Eight room house on East 27th st., 2 story, tinted walls, all modern, cement walks, street work done, $2400, terms.

NUMBER 35.

Eight room house on Harvard blvd. 2 story, cellar, modern in every respect, cove ceilings, tinted walls, polished floors, stone mantels, large lot, $5000; easy terms.

NUMBER 36.

Eight room house on West 20th st., 2 story, all modern, tinted walls; cove ceilings, brick mantels, oak floors, large reception hall; cement cellar; large lot; street work done, $4350, Terms.

NUMBER 37.

We have 5 new houses on 40th st. 5 rooms, new and all modern and up to date; large lots; street work done, $2250, $350 down, balance $20 or $25 per month.

NUMBER 38.

$3000. A snap, new 5 room house, West 43d street, all modern; oak floors, easy payments.

NUMBER 39.

$2200, buys a new 6 room house on West 52th st., near Monetta ave. Cove ceilings, tinted walls, lot 40x132.

NUMBER 40.

Two story nine room house on Burlington ave, near corner of Sixth street, nearly new, modern in every respect, lot 50x126, will sell very cheap.

NUMBER 41.

Fine five acre tract, suitable for subdivision, on car line, 5 cent fare. Call Monday and get further particulars.

NUMBER 42.

Exchange, $4000 equity in fine residence property on West 28th st. Will exchange for six room bungalow in southwest, must be good lot, in good neighborhood, and near car line.

SOUTHWESTERN SECURITIES CO.
Sole Agents,
503 H. W. Hellman Bldg. 28

FOR SALE—EASY TERMS.

BEST 5-ROOM MODERN COTTAGES IN LOS ANGELES FOR THE PRICE, $1900, EASY TERMS, STREET WORK ALL DONE, IN CHAMBERLIN'S CENTRAL AVENUE TRACT, ONE BLOCK SOUTH OF SLAUSON AVE., ALL UNSOLD LOTS WILL BE ADVANCED $100 PER LOT ON JUNE 10. GO DOWN NOW AND MAKE YOUR SELECTION AND GET THE BENEFIT OF THE ADVANCE.

CHAMBERLIN & JOHNSON, 403 H. W. HELLMAN BLDG. PHONE 8539. 10

FOR SALE—
$6500—Finest 9-room home, in southwest, 1732 Oxford ave.

$7000—Swellest 7-room bungalow in California, 1315 Cimarron st.

$6000—Work of art; 8 rooms, 1326 Cimarron st.

$4000—8 rooms, 1614 Oxford ave.

HOME BUILDING CO., owners, office corner W. 16th st. and Oxford ave. Santa Monica car. Phones—21216, West 22; residence phone West 1125. 31

FOR SALE—
A brand new 7-room strictly modern bungalow; large reception hall, deep closets, extra large store room, cellar, veranda whole width of building, cement walks. Third house from corner, with an electric light to light the way to your house every night.

This place is on the Maple-ave. car line, 12 minutes from business center; has a $2000 mortgage and must be sold. If you wish a beautiful home cheap, see me at once.

T. L. O'BRIEN,
Jefferson and Main.
South 2276; Home 25338. 27

FOR SALE—

Are you looking for a "snap?"

10-room beautiful home on W. 28th that you cannot duplicate for $10,000; lot 90x157; close to Figueroa; lower floor finished in selected oak. Good hard driveway from street to stable; back yard beautifully laid out.

$14,000 Will buy it. $14,000.
HAGERTY & BANCROFT,
Phone 5992. 409 Citizens' Nat'l Bank Bldg.

FOR SALE—

$11,000. $11,000.

8-room beautiful home on Westlake that is modern, up to date in every way. Hardwood floor, oil furnace, 2 grates, beautiful built-in sideboard; solar heater, etc. This is without a doubt the best bargain on Westlake. Reasonable terms.

HAGERTY & BANCROFT,
Phone 5992. 409 Citizens' Nat'l Bank Bldg.

FOR SALE—
$6000 takes a 10-room modern house on Severance, lot 75x147. The house cost $8000; value of lot $5000.

Figure it out for yourself.

HAGERTY & BANCROFT,
Phone 5992. 409 Citizens' Nat'l Bank Bldg.

$12,500

14-room house, modern and in fine condition, on corner lot on Constance st., 80x180.

HAGERTY & BANCROFT,
Phone 5992. 409 Citizens' Nat'l Bank Bldg.

FOR SALE—
10-room modern house on Bonnie Brae; lot 50x150 that is in fine condition; $4500 will buy it.

HAGERTY & BANCROFT,
Phone 5992. 409 Citizens' Nat'l Bank Bldg.

$8000

11-room modern, new home on St. Andrews' Place that is the best buy on the street.

HAGERTY & BANCROFT,
Phone 5992. 409 Citizens' Nat'l Bank Bldg.

FOR SALE—

$7000. $7000.

10-room new, modern home on Kenwood ave., reception hall, library, parlor, den, dining-room, furnace, gas, electricity, hardwood floors, speaking tubes and modern in every way; lot 50x145.

Get information on this; it's good.

HAGERTY & BANCROFT,
Phone 5992. 409 Citizens' Nat'l Bank Bldg.

FOR SALE—$300 DOWN AND $20 PER month, new 5-room modern cottage, 100 feet from car line, inside the city limits at Garvanza, price $2800.

We have a large list of desirable cottages in the Garvanza district.

CRITES, MYERS & KULLI, Garvanza P. O. Bldg., S. Ave. 64. Take main line Pasadena car. 5c fare. 30

FOR SALE—

WHY

Not let us build for you?
One hundred and ninety-two families PAY
us for their homes the same as RENT.

Be your own landlord.
LOS ANGELES INVESTMENT & TRUST CO.
337 SOUTH HILL STREET.
Paid-up capital and surplus, $550,000.

FOR SALE — JUST FINISHED, A COTtage of genuine bungalow type, designed and built by owner; artistic; well built and finished; located good street, S.W.; nothing finer in the city; in every way a highly desirable home; 6 large rooms, everything strictly modern. See it. If it pleases you, can be bought for about what it would cost to duplicate it; easy terms if desired. 1225 W. 46TH. University car, back door open. 28

FOR SALE—AT A BIG SACRIFICE.
$4000—10-room 1½-story house near Pico and Union ave.
$3650—8-room 2-story modern, fine corner, near Central ave. and 17th st.
$1300—4-room house at 324 E. 20TH.
$1100—4 rooms at 1628 Tarleton near 16th.
$700—3-room brick cottage, Boyle Heights.
$900—4 rooms, modern, lot 50x240.
LEUSCHNER & CO., 629 S. Main st. 31

FOR SALE—THE MOST UNIQUE HOME in the city; typical mission style bungalow; nine rooms, all on one floor; every modern and up-to-date convenience; basement under the entire house; lot 66x155 feet to 20-ft. alley; located in the best part of Alvarado st., in the Westlake hill district; to see it is to buy it; price $17,500. CHAS. S. MANN, 225 W. Fourth st. 31

FOR SALE—$2000; 5-ROOM COTTAGE, MODern in every respect; extra large rooms; plenty of closets; in the beautiful Bootheltract; built two years ago for a home; 15 minutes from First and Main sts.; many conveniences not found in most cottages; beautiful lawn, flowers, trees and chicken-house; $1400 cash, balance monthly or terms. See OWNER, 222 E. Pico st.

FOR SALE—WE HAVE A NEW 2-STORY 8-room house, one of the best built buildings; put up with all modern improvements; located at 1246 East 17th st., southeast corner building alone worth the amount we ask for same. This is termed inside property and the best bargain in the city. Call and will convince you. GERMAN AMERICAN REAL ESTATE & INV. CO., Room 404 Germain Bldg., 224 S. Spring st. 25

FOR SALE—
$2700, $300 cash, balance $25 month.

Beautiful new, modern 5-room bungalow, located southwest, in district that is rapidly building up with modern homes; lot 40x125 to 15-foot alley.

Home 4171. L. C. FARNUM & CO.,
Main 4883. 325 W. Fourth st. 28

FOR SALE—$1000, A NEW AND MODERN 5-room cottage, porcelain bath, enamel, sideboard, large rooms, tinted walls, cellar, etc., close to car line, on good street, large level lot, nice lawn, small payment down, balance monthly, mortgage foreclosed, do not wish to hold. GRANGE & CO., 334 Citizens' Bank Bldg., 3rd and Main.

FOR SALE—AT A BARGAIN, NEW MODern 6-room cottage, fine location southwest; furnished or unfurnished; am leaving city. Address A, box 151, TIMES OFFICE. 28

FOR SALE—
Houses.

FOR SALE—
WESTMORELAND TRACT.
HOOVER ST. AND MAGNOLIA AVE.

WE CAN SHOW YOU TWO OF THE MOST ARTISTIC MODERN 10-ROOM RESIDENCES IN THIS DESIRABLE TRACT; THEY ARE COMPLETE IN EVERY DETAIL AND MUST BE SEEN TO BE APPRECIATED.

BOTH HAVE LARGE LIVING-ROOMS, 5 BEDROOMS, COMBINATION GAS AND ELECTRIC FIXTURES, FURNACE AND GAS HEAT AND LARGE SPACIOUS PORCHES. THE CEILINGS ARE MOST BEAUTIFULLY TINTED; THEY WERE ERECTED BY THE OWNERS FOR PERMANENT RESIDENCE AND THEREFORE MOST SUBSTANTIALLY BUILT; WE CAN FOR A FEW DAYS QUOTE UNUSUALLY ATTRACTIVE PRICES; TERMS TO RIGHT PARTIES.

H. K. NEEDHAM & CO.,
619-20 HELLMAN BLDG.
HOME PHONE 1184, SUNSET MAIN 167.

FOR SALE—
BUDLONG NEAR WEST ADAMS.

Surrounded by beautiful homes, it faces down a broad street, and in location, interior arrangement, construction and artistic effect, is far above the ordinary; contains large living-room with massive fireplace, beautiful dining-room with all built-in accessories, very convenient kitchen with servants' quarters adjoining, combination stairway, cozy reception or music room upstairs are three fine bedrooms with large closets and perfectly equipped bath, mission and white enamel finish, oak floors, handsome electric fixtures. Complete in every detail, and a bargain. Price $5000.

"IT PAYS TO SEE US."
EDWARDS & WINTERS COMPANY,
329 S. Hill st. Main 9507, Home Ex. 767. 28

FOR SALE—11 to 12 PER CENT GROSS income, $6000.

ANGELENO HEIGHTS.

Elegant 2-story 10-room residence for two families, all modern, and 4-room cottage, both practically new; select neighborhood; large lot, lawn, close in, near cars, grand view, excellent chance obtaining splendid paying beautiful home. For particulars,

LOS CERRITOS REALTY CO.,
29 1069 Sunset Blvd.

FOR SALE—
$4500—New 8-room 2-story residence, W. 40th st., furnace, hardwood floors, living room 20x27, beamed ceiling, paneled woodwork in dining-room, large built-in buffet, large kitchen and pass pantry, stationary tubs, 2 toilets, lot 50x132, cement walks; $1300 cash, balance to suit. OWNER, 214 Frost Bldg. 29

FOR SALE—ONLY $150.
ONLY $150.
ONLY $150.

The best cottage on earth for the price, 2 floors, upper and lower, 2 folding beds; more can be put in to accommodate 6 persons; just what you want for the beach, mountain resort or country, a good home for your city lot. See the Walker cottage, rear 429 W. SIXTH. 31

FOR SALE—A BARGAIN; $2350, $500 CASH, easy monthly payments. WORTH $2700. Five-room new modern cottage, W. 20th st., 3 blocks east of Arlington, large reception hall, room porch, barn, fine lawn and flowers. Lot 47x125; must sell at once, owner leaving city.

W. L. CRAIG & CO., 227 Laughlin Bldg. 28

FOR SALE—CLOSE IN ON VALENCIA st., between 9th and 10th, a beautiful new 2-story home with all modern improvements, 7 rooms, hardwood maple floors, very large reception hall and bathroom, 2 toilets, large balcony, screened cellar, grounds improved, and a good investment; must be seen to be appreciated. See owner, 322 LAKE ST., Main 2919. 29

FOR SALE—
A DANDY HOUSE.

7 rooms, near 19th and Oxford, well built; convenient and close to 2 car lines; swell neighborhood; price $3850; terms $300 cash, balance to suit. We have others.

See ALEXANDER, with ROBERT MITCHELL CO., 308 S. Broadway.

FOR SALE — OR EXCHANGE; MODERN residence property in Colorado Springs, Colo., 12 rooms and bath, hot water, heat, electric lights and gas, large porch, cement walks, fine workmanship throughout; in fine condition, and in best residence section; will sell or exchange for desirable improved property in Los Angeles. Address OWNER, 506 Mining Exchange, Colorado Springs.

FOR SALE — $1100, 5-ROOM COTTAGE ON E. 28TH ST., NEAR SAN PEDRO; LARGE BARN, FINE LAWN, TREES, FLOWERS, AND GARDEN. THIS IS THE CHEAPEST PROPERTY IN THIS SECTION OF THE CITY. IT IS A GOOD HOME AND FINE INVESTMENT; MUST BE SOLD AT ONCE. BERRY & DUNCAN, 222 W. 6TH ST. HOME 7250, MAIN 2859. 28

FOR SALE—
$3250—Extra nice 7-room 1½-story, 32d st. near Main, terms $1250; new 6-room bungalow, 1½-story, Jefferson, close San Pedro, hardwood floors, this is a fine bungalow, must be seen to be appreciated.

HAGERTY & BANCROFT,
Phone 5992. 409 Citizens' Nat'l Bank Bldg.

FOR SALE—$3800, A FINE NEW AND MODern 6-room 2-story house, close to 43rd and Flower st., paneled walls, beam ceiling, fine built-in fixtures, cute den or library with bookcases and seats; this can't be beat for the money, party going away, easy terms. GRANGE & CO., 334 Citizens' Bank Bldg., 3rd and Main.

FOR SALE—
BEAUTIFUL HOMES
IN THE
WESTLAKE DISTRICT.

Largest list to select from.

HAGERTY & BANCROFT,
Phone 5992. 409 Citizens' Nat'l Bank Bldg.

FOR SALE—
HAGERTY & BANCROFT,
Phone 5992. 409 Citizens' Nat'l Bank Bldg.

11-room entirely modern home on Figueroa near Jefferson; lot 100x175; come in and see our list of good buys.

$10,000 with terms. 28

FOR SALE—
Beautiful modern up-to-date residence on Magnolia; lot 60x142.56; 10 rooms hardwood floors throughout; this is near 9th st. and can be bought for $10,000; terms easy.

HAGERTY & BANCROFT.
Phone 5992. 409 Citizens' Nat'l Bank Bldg.

FOR SALE — BY OWNER, ARTISTIC 6-room bungalow, 2125 W. 30th st.; best bargain in southwest; completed this week; must be sold; fireplace; hardwood floors; sideboard; seats built in; complete in every respect; only $3300; easy payments; large discount for cash. Call HOME 51423, or 22573.

FOR SALE—YOUR CHANCE TO SECURE new, cosy, well-built home on good lot; land in fine location, this city, for only $4500, this week; 7 swell rooms and bath; also 4 rooms, all modern, worth $2650; brand new, sell $2350 cash or small payment down, balance as rent. Genuine bargains. See PHOENIX, 202 Grant Bldg.

FOR SALE—10-ROOM HOUSE AND LOT AND FURNITURE FOR SALE, $5000, $1500 WILL HANDLE IT; NEXT DOOR TO BUSINESS, 25x165, WITH ALLEY ALONGSIDE; MUST SELL AT ONCE. M. L. WICKS, 138 HELLMAN BLK., SECOND AND BROADWAY. 29

FOR SALE—AT A SACRIFICE, 9-ROOM HOUSE, 5 BEDROOMS, GAS AND ELECTRIC FIXTURES, PIPES FOR FURNACE; BUILT-IN SIDEBOARD, PRESS; BRICK MANTEL; ONE OF THE BEST RESIDENCE BLOCKS IN CITY, NEAR ADAMS. APPLY OWNER, 441 W. 33D. 'PHONE 24294, WEST 96.

FOR SALE—4 NEW 4-ROOM MODERN COTtages, bath, gas and electricity, beautifully tinted; high, healthy location. Fine view; on Pecan st., block north of 12st st., on hill. Small payment down, balance easy monthly payments. See W. S. COLLINS, owner, 746 O. T. Johnson Bldg.

FOR SALE—
City Lots and Lands.

FOR SALE—$500, $500, $500.

Beautiful level lot, 50x164 to 15-foot alley, on Vermont ave., on two electric car lines, street work all done, beautiful trees, cast front.

R. S. MARSHEL, 201 Grant Bldg.

FOR SALE—NOW IS THE TIME, BY INvesting in one of these busy tract lots, you clear up 50 per cent. in the next six months; investigate this. T. WIESENDANGER, 312 Merchants' Trust Bldg. 28

FOR SALE — A LOT IN THE ZOBELEIN tract, $1400; lot 50x132; the lot directly opposite was sold for $1400 a few days ago; building restrictions $2500. T. L. O'BRIEN, Jefferson and Main. South 2276, Home 25338. 31

FOR SALE—$1600, JUST A FEW OF THESE rare bargains left. Carmelita is a reality, the lots are selling fast, so don't delay a minute. Ask T. WIESENDANGER for tickets, 312 Merchants' Trust Bldg. 28

FOR SALE—GET BUSY, ONLY A FEW OF those $100 lots left at Carmelita, they are selling like hot-cakes, you can have tickets for the asking at T. WIESENDANGER'S, 312 Merchants' Trust Bldg. 28

FOR SALE—ONE LOT LEFT ON FIGUEROA street for $900. Installments. See BURKE BROS., owners. Fine corner lot in Figueroa and Slauson subdivision, at $450. OWNERS, 453 S. Spring st. 2

FOR SALE—BY OWNER, ONE ACRE BEtween Hoover and Figueroa sts., on Sunnyside ave., well improved, 8-room house, barn, abundance of water, fruit and flowers. S. W. JOHNSON.

FOR SALE—CHOICE EAST FRONT LOT in the Clark & Bryan Westmoreland tract, size 60x150 feet, for $2250. A. T. JERGINS & CO. (Sole Agents,) suite 406 Herman W. Hellman Bldg. 28

FOR SALE—LOT ON S. HILL ST., 60x125 feet to 15-foot alley, all fine cement sidewalks, curbs, next to Moneta ave., only $700, on easy payments. BURKE BROS., 453 S. Spring. 2

FOR SALE—HERE IS A BARGAIN.
Two lots on 49th st.,
$650 each.
R. S. MARSHEL (owner,) 201 Grant Bldg. 28

FOR SALE—SNAPS IN CORNER LOTS.
West Adams Terrace tract.
Beautiful, sightly, attractive.
DR. MOORE, owner, phone 7473. 30

FOR SALE—
City Lots and Lands.

FOR SALE—AGENTS, TAKE NOTICE.

ON JUNE 10 ALL UNSOLD LOTS IN CHAMBERLIN'S CENTRAL AVE. TRACT WILL BE ADVANCED $100 PER LOT. UNTIL THAT DATE WE SHALL CONTINUE TO SELL AT $500 PER LOT AND UP, WHICH MAKES THEM THE CHEAPEST LOTS IN LOS ANGELES, WITH ALL STREET WORK DONE.

WE ALSO HAVE SOME STRICTLY MODERN 5-ROOM COTTAGES FOR SALE AT $1900, ON VERY EASY TERMS. NOW IS THE TIME TO GET IN BEFORE THE ADVANCE IN PRICE, WHEN CENTRAL AVENUE IS PAVED THESE LOTS WILL BE WORTH 20 PER CENT. MORE THAN OUR PRESENT PRICE; PAVING WILL BE COMMENCED WITHIN 20 DAYS.

CHAMBERLIN & JOHNSON,
403 H. W. HELLMAN BLDG.
PHONE 8539. 10

FOR SALE—
IN THE HEART OF THE CITY.

WALNUT PARK.
WALNUT PARK.

Property studded with full-bearing, soft-shell, English walnut trees. Right in the center of the most rapid improvements. Corner of Figueroa and 45th sts., in a residence section, charming and select.

EVERY MODERN FEATURE.
THAT IMPROVEMENT COULD SUGGEST, OR MONEY COULD BUY WILL BE FOUND IN WALNUT PARK.

Don't confound with tracts of similar sound farther out. This is the only Walnut Park. Lots are in the fashionable Figueroa district. They are large and handsome. They are surrounded by beautiful homes. They have car service, via two lines. They constitute the most interesting piece of home or investment property on the market today. You must not delay if you want one.

PRICE $500 UP.
IN THE HEART OF THE CITY.

Write, phone or call, if you want one on fair terms.

Take Moneta ave. car to 45th st.

EMIL FIRTH,
411-417 LAUGHLIN BLDG.,
315 S. BROADWAY.
HOME 8105, MAIN 2543.
"You're safe at Firth's."

FOR SALE—
$2000—50x145, Catalina, near 7th; 1-3 cash.
$2100—50x120, Berendo, near 8th; 1-3 cash.
$2750—60x145, Catalina, near Wilshire.
$2250—50x145, Berendo, near 7th.
$2000—50x145, Catalina, near 8th; 1-3 cash.
$2250—50x150, Vermont, near 7th.
$3000—Corner on Vermont north of 8th.
$45 a foot—N.W. cor. 7th and Berendo.
$2500—50x155, 7th, east of Vermont.
$5000—50x150, 7th opposite Wilshire Place.
$150 a foot—Figueroa, near 23d; 40x165.
$225 a foot—Figueroa, near 23d; 50x165.
$1800—50x160, Witmer near Arnold.
$4000—50x115; Whittier, near 7th.
$1200—50x150, W. 24th, near Congress.
$2400—50x120, W. 23rd, near Bixel.
$3000—50x132, W. 10th, near Grand View.
$6000—150x130, corner on Bonnie Brae.
$2200—50x135, Ocean View, near Bonnie Brae.
$3250—50x120, corner on Maple, near 20th.
$1850—50x135, Juliet, near 24th.
$2400—50x140, Grand View, double frontage.
$2300—51x150, Grand View, near 10th.
$3500—50x119, W. 4th, near Lucas.
$5000—50x150, Bunker Hill, near First.
$165 a foot—50x132, Also St., near Brewery.
$1800—45x165, Alpine st., near Figueroa.
$3500—52x125, Arnold, near Boylston.
$100 a foot—75x133, Adams, near Scarffit st.
$3650—50x150, W. 4th, near Bixel.
$2300—50x132, Grand View, near 10th.

Lots of money to loan on real estate, stocks and bonds, in sums to suit, at low rates.

LEE A. McCONNELL & CO.,
Room 1, 345 S. Broadway.
Established 1886. 28

FOR SALE—

ATHEN HEIGHTS.
AN ELEVATED MESA.
THE BEAUTY OF THE SOUTHWEST.

You get the very best out of Southern California's climate, sights and soil if you live in a high ground location. The southwest is the most popular section and always will be, and Athen Heights is one of the beauty spots of the southwest. It is an elevated mesa fronting on Vermont and Manhattan aves., and is highly improved, has 2 car lines, graded and oiled streets and many fine shade and ornamental trees.

NO LITTLE LOTS, BUT HALF ACRES AND QUARTER ACRES.
$35—ON EASY TERMS—

Classified Liners.

FOR SALE—
Hotels and Lodging-houses.

FOR SALE—
FIRST-CLASS HOTEL PROPOSITION, $35,000; PROPERTY CONSISTS OF 70 ACRES, 40 ACRES IN GOLF LINKS, NINE MODERN COTTAGES, CONSISTING OF 50 ROOMS, 3 BATHROOMS, LAUNDRY, NEW BARN AND CARRIAGE HOUSE, GRANARY, CHICKEN HOUSE, LUMBER HOUSE, ACETYLENE GAS PLANT, HOT WATER PLANT, FINE ARTESIAN WATER WITH ENGINE FOR PUMPING, LIVE STOCK, 3 COWS, 2 HORSES, 2 BUGGIES, 1 CARRIAGE, CART, HARNESS, SADDLES, ETC.; FURNITURE, BEDDING, ETC.; IN GOOD CONDITION; PROPERTY LOCATED IN CENTER OF VALLEY ON MAIN ROAD USED BY AUTOS EN ROUTE LOS ANGELES TO SANTA BARBARA; BUSINESS FLOURISHING, TRANSIENT GUESTS BEING TURNED AWAY IN LARGE NUMBERS ON ACCOUNT OF FULL HOUSE; RECEIPTS FROM THE CASINO ARE $1800 PER MONTH; TERMS VERY EASY. WM. R. STAATS CO., SOLE AGENTS, 45 S. RAYMOND AVE., PASADENA. 29

FOR SALE—WILL SACRIFICE FINE FURNITURE of 30 rooms, in beautiful house on Bunker Hill, full of roomers the year round; splendid income; low rent and good lease; for quick sale, only $350.
H. D. SCHURGER & CO.,
329 Mason Bldg., 4th and Broadway.

FOR SALE—FIRST CLASS BEACH HOTEL, newly furnished, strictly modern, running water in every room, bath, instantaneous heater, close to car and ocean, 3 years' lease, cheap rent; it's a snap. Apply HOTEL HERMOSA BEACH, or Red 8762, city. 29

FOR SALE — BUSINESS AND FURNITURE of a 44-room rooming house, new and modern and doing good business; price $2500, rent $120 per month; owner will give lease; principals and not agents wanted. Address E, box 144, TIMES OFFICE. 29

FOR SALE—BEST BARGAIN IN CITY, rooming-house 18 rooms; must sell, leaving city next week; paying house; owner. Address D, box 154, TIMES OFFICE. 29

FOR SALE—IF YOU WANT TO BUY THE best hotel in Los Angeles at $1000 below market value, see this Monday. 835 S. BROADWAY. 29

FOR SALE—HALF INTEREST IN A 51-room newly furnished rooming-house at a bargain, with good lease. 302½ E. FIFTH ST. 30

FOR SALE—17 ROOMS, WELL FURNISHED on E. 5th, a bargain. See OWNER, 301 E. 5TH. 29

CONTRACTORS—
And Builders.

DO YOU CONTEMPLATE BUILDING? IF so, call and see my fine assortment of plans and let me give you prices; I can build you a modern 6-room house for $1000, cash or terms. A. O. CROPPER, 225 O. T. Johnson Bldg., Los Angeles, Cal. 'Phone Broadway 5121.

WE GIVE YOU A FIRST-CLASS PATENT plastering, work, cheaper than common lime, mortar; we guarantee our work; let us give you a figure. G. D. DUNCAN & CO., 14th & Flat st. South 1235. 2

COMPLETE SETS OF PLANS AND SPECIfications, all kinds of modern buildings, made to suit you, from $10 up. Room 204, 238 S. SPRING. 29

WE BUILD 4-ROOM REDWOOD BUNGAlow, $250; 7 rooms, $135. P. J. LEAVER & CO., 404 S. Hill. Main 5350. 29

SEE ME BEFORE BUILDING AT BEACH, free plans and estimate. SOUTH 2567. 2

FOR SALE—
Flats.

FOR SALE—BY OWNER, 4 FLATS, APARTment house of 6 rooms each; always rented 100 per month; no better location in city; price $12,000; easy terms. 205 E. ADAMS ST. No agents. Call a.m. 29

FOR SALE—
Country Property.

FOR SALE—40 ACRES, SAID TO BE ALL good soil, 7m. alfalfa, corn or vegetable land, and not far from the Santa Ana electric car line, and in order to settle an estate, is $100 per acre. Also
10 acres, 42 acres in alfalfa, good buildings, young plants pumps 100 inches of water, 4 head horses and mules, good wagons and harness, and all farming implements. A pick-up for $100 per acre.
J. FLOYD.
Also 20 acres walnuts, full bearing, sold $1740 last year. Good buildings, good teams, buggies and wagons, and all farming implements, all for $450 per acre. Land alone is worth $400. J. FLOYD, room 609 Mason Opera-house. 'Phone 3344. L. A. R. B.

FOR SALE—
FINE MEXICAN PLANTATION.
$170 acres, on large river, near gulf seaport, midway between Vera Cruz and Tampico, near line of projected railroad and 2 large towns, well improved, paying good yearly income; 150,000 vanilla plants producing; pastures for 1000 head cattle; 20 families now living; selling unfortunately on plan; thousands of wild rubber trees; just the property for large tropical plantation company, sold on account of age and infirmity of owner at price $9 per acre only, with all stock and improvements. Address HACIENDADE RIO CLARA, Papantla, Vera Cruz, Mexico.

FOR SALE—
5-acre chicken ranch, near Anaheim, $700.
10-acre alfalfa ranch, $2000.
10-acre walnut grove, Fullerton; $1500; last year's income $1500; price this week, with 10 shares water stock, $7000.
20-acre ranch with 5-room house and other buildings, 10 shares water stock, near Fullerton, $4000.
Can give any terms wanted.
JACOB STERN,
Room 406 Pacific Electric Bldg.

FOR SALE—COUNTRY PROPERTY; 25c A week on each acre of the richest land in the best agricultural section of California, will make you independent for life, and secure for you an annual income from the crops, while you are paying for the land. See Mr. PHILLIPS, GOLDEN STATE REALTY CO., 604-610 S. Spring st. 3

FOR SALE—15 ACRES CHOICE LAND, all in alfalfa, fine stand with crops of barley and alfalfa hay just cut, 6-room house, windmill and tank, barn and outbuildings; everything new; fine house and grounds, and new, half mile from electric road, plenty of water for irrigation, price $3500; good location; a snap if taken soon. C. H. EBERLE, Champion Office, Downey.

FOR SALE—20-ACRE RANCH NEAR CYpress on Santa Ana electric, 5-room house, 12 acres alfalfa, balance fruit and garden, 15-H.P. pumping plant, price $7000; will exchange for Long Beach or Los Angeles property. See HYDE, BURCK, GWYNN CO., 106 S. Broadway. 29

FOR SALE—$12,500, 500-ACRE STOCK AND grain ranch on S. P. Coast Line, only 45 miles from Los Angeles; only ¼ mile from R. R. station, store, school, etc.; fine climate; terms $2500 cash, balance three annual payments. See owner, R. W. POINDEXTER, 409 Wilcox Bldg.

FOR SALE—10 AND 20-ACRE TRACTS AT Moorpark, Ventura county; railroad, station, store, school, etc., within ½ mile; suitable for poultry ranches, fruit, etc; only $50 per acre, easy terms. For particulars see owner, R. W. POINDEXTER, 409 Wilcox Bldg. 29

FOR SALE—ONE LARGE TRACT OF CITrus land, eastern part of Tulare Co. One tract of citrus land, eastern part Fresno Co., without a subdivision and first-class in every particular. Address Owner, 555 G ST., Fresno, Cal.

FOR SALE—BY OWNER, 16 ACRE RANCH good house and barn, 7 acres under walnuts, 4 acres under fruit of all kinds ¾ of a mile northeast Hasbrook station, Santa Ana electric line, plenty of water. W. CLAPPER, Anaheim. R. F. D. 2

FOR SALE—
TALK
WITH
HODSON,
402-404 Byrne Bldg., Los Angeles. 29

FOR SALE—BEE RANCH, 250 STRONG hives, good location, profit last year $1200; will sell entire outfit or place for $1500 you can clear that in this year. See HYDE, BURCK-GWYNN CO., 106 S. Broadway. 29

FOR SALE—DO YOU WANT TO DO BETter? $500 cash capital grows to an income of $4000 per year. Send address to REALTY BOARD, Porterville, Cal.

FOR SALE — 10-ACRE FRUIT FARM, equal vines, apricots, prunes, peaches; good improvements. Address BOX 600, Hanford, Cal. 29

FOR SALE—SEND STAMP FOR 35-PAGE catalogue of country lands. BURR-PADDON CO., 950 Broadway, Oakland, Cal.

FOR SALE — 160-ACRE ALFALFA, NINE fields long tight; water year around. Address BOX 600, Hanford, Cal. 29

FOR SALE—DAIRY RANCH NEAR SKIMming station. Address owner, 555 G ST., Fresno, Cal.

FOR SALE—FINE VINEYARD, 60 ACRES, near Fresno. Address owner, 555 G ST., Fresno, Cal.

FOR SALE—
Country Property.

FOR SALE—

10,000 ACRES.

RICH RIVER BOTTOM LAND.

THE FIFTH SUBDIVISION OF THE

LAGUNA DE TACHE GRANT.

In Fresno and Kings Counties.

We offer this land in subdivisions of 10 acres or more. EVERY ACRE HAS KINGS RIVER WATER RIGHT. We have placed over 4000 people on these lands.

They are making money in DAIRYING, GENERAL FARMING AND FRUIT GROWING.

If you want the best irrigated FARMING LAND AT LOW PRICES AND

EASY TERMS, Look us up.

VISIT THE EXHIBIT OF FRESNO COUNTY PRODUCTS. Open daily.

Attend our stereopticon lectures, Monday, Wednesday and Friday evenings at 8 p.m. Free illustrated descriptive literature, etc.

NARES & SAUNDERS, 135 S. Broadway.

FOR SALE—

EL CARMEL

is the place to buy if you wish to have a home near the city that will produce and make you money.

This beautiful tract is subdivided into 5 acres and up, 4 shares of

WATER STOCK

with each acre, the

WATER PLANT

FREE

with the land. Price $250 per acre and up; terms, one-fourth cash, balance on or before 1, 2 and 3 years at 8 per cent.

DON'T FAIL

to call at our office, get a ticket on our FREE EXCURSION and see El Carmel, 300 acres in ALFALFA, FRUIT AND FLOWERS.

F. H. BROOKS COMPANY,

212-16 Currier Bldg., 212 W. 3rd st.

Both phones.

FOR SALE—

ONE-HALF ACRES.

$250

$25 DOWN.

$10 A MONTH.

RICH SOIL. FINE WATER.

STREETS IMPROVED.

35 MINUTES FROM CITY.

ON ELECTRIC LINE.

BUY NOW.

FULL INFORMATION.

FREE TRANSPORTATION AT OUR OFFICE.

E. L. HOPPER & SON, OWNERS, 404 LAUGHLIN BLDG. HOME 1961. 29

FOR SALE—

ALHAMBRA ACRES

H. W. STANTON, 116 S. Broadway.
NORTHRUP & PECK, Alhambra. 28

FOR SALE—BIG BARGAIN.

$120 per acre for 44 acres, 2½ miles north of Hollywood, 2½ miles southwest of Burbank. This property is located 9½ miles from Third and Spring sts., this city, and is within easy hauling district of the Hollywood and Los Angeles markets; 2 acres perfectly level; a magnificent sandy loam, which cannot be surpassed in Southern California for growing alfalfa, berries, walnuts, potatoes, and all other vegetables. Will average 12 tons per acre per season in alfalfa, and will run $150 per acre in potatoes. Will pay for itself in less than 24 months. Adjoining properties run from $250 to $500 per acre. Do not fail to investigate this property if you are in the market for a bargain. Price only $120 per acre.

ERKENBRECHER SYNDICATE (LTD.)
203 Union Trust Building.
Fourth and Spring sts.

FOR SALE—ARE YOU LOOKING FOR AN ideal ranch home? Go down to Garden Grove and see King Bros., 40 acres alfalfa and walnut ranch. They are offering it at a snap as they wish to enter business in Prisco. You can hold it for a year and realize a fine advance on the price; 7-room house, fine barn, tank and tank house, water piped everywhere, bath and toilet in the house, and is being fixed for electric lighted, electric pumping plant, all you have to do is to turn a switch to get water, 10 acres in walnuts, 20 in alfalfa, rest in lima beans; all good walnut land, all the stock go with the place, team, cows, farm machinery, and crops; to see place take Santa Ana car at Pacific Electric building and get off at Garden Grove, go 1 mile north and 1-4 west. If taken now price $10,500; $3200 mortgage, rest cash. Two weeks ago price was $15,500, but as they need the money have made this much of a sacrifice in order to realize the cash
KING BROTHERS, Garden Grove, Cal. 28

FOR SALE—
E. E. NEEDHAM & CO.
619-20 H. W. HELLMAN BLDG.
COLTON, 5 ACRES, 10-YEAR-OLD NAVELS, SHORT DISTANCE FROM ELECTRIC CAR LINE. A BEAUTIFUL AND PROFITABLE HOME; 6-ROOM MODERN COTTAGE, INCLUDING ELECTRIC LIGHT; GOOD BARN AND OUTHOUSES; LIVE STOCK AND TOOLS GO WITH THE PLACE; THIS PROPERTY PROPERLY MANAGED, CAN BE MADE TO PAY $1500 PER ANNUM. WILL CONSIDER EXCHANGE FOR LOS ANGELES PROPERTY.
E. E. NEEDHAM & CO.,
619-20 H. W. HELLMAN BLDG.,
PHONES MAIN 167; HOME 1186. 29

FOR SALE — FIRST CLASS MOUNTAIN stock ranch, 320 acres, nearly all under fence, 5-room house, 100x18 feet, barn with 18-foot shed, full length, good out-houses, 2 acres good garden land, living stream of water, plenty of timber, 40 acres in cultivation. For information, D. B. MORRIS, [illegible], Cal., San Diego county. 29

SANTA CRUZ, CAL.

FOR SALE—WRITE AT ONCE FOR FREE copy of Santa Cruz Times' list of real estate snaps.

FOR SALE—
Poultry Ranches.

FOR SALE—UP TO DATE CHICKEN ranch, 3 acres, good soil, on a pepper tree avenue, beautifully situated; well built house, four rooms and attic, fine water, horse, wagon, harness, 200 chickens, incubator, brooders, brooder house, latest improved chicken houses, fruit trees, vegetable garden, stove, tables, chairs, etc., farming tools, all crops and feed on place; everything in good condition; cheap price $1300. Address E. F. F., box 44, El Cajon, Cal., San Diego Co. 29

FOR SALE—DO YOU WANT A CHICKEN ranch? As many nice level lots at $75 a lot as you wish to buy on Redondo Electric Road; $1 cash, $1 weekly. Take Inglewood car to Carmelita. T. WIESENDANGER, 312 Merchants Trust Bldg. 28

FOR SALE—$4000; LOTS IN THE BEST PART of Eagle Rock; these are the choicest lots in the valley, and will be worth double as soon as the car line is running.
CRITES, MYERS & KULLI,
107 S. Ave. 64 (Garvanza P.O. Bldg.)

FOR SALE—
Suburban Property.

FOR SALE—

[illegible]

FOR SALE—
SACRIFICE, 80 ACRES, GOOD LAND, IMPROVED, $125 PER ACRE. CASH; NO TRADE. ON MAIN ROAD TO LONG BEACH. GOOD LEVEL LAND. FINE FOR SUBDIVISION; ONLY 5 MINUTES' WALK FROM SANTA ANA ELECTRIC R. R. AND 3 MINUTES FROM SALT LAKE R. R. ADJOINING LAND HELD AT $400 PER ACRE. HAVE AN OPTION ON THIS EXPIRING MAY 30TH. THIS IS A CHANCE FOR SOMEONE TO MAKE A FORTUNE IN A FEW MONTHS.
TAKE SANTA ANA ELECTRIC CARS TO CLEARWATER, 15 MINUTES' RIDE FROM CITY.
R. R. BRIGGS,
Clearwater.
Or 555 S. Los Angeles st. Home Phone 151, (Clearwater.) 27

FOR SALE—
ANNANDALE HEIGHTS.
Large lots in the beautiful foothill district between Garvanza and Eagle Rock, on Eagle Rock ave., street grading will begin this week, when they are down to grade the water pipes will be laid, and then the streets will be olled; lots are 50 feet wide, and many are over 200 feet in length.
Prices now are from $100 up, payable one-tenth down and $5 per month. This is an ideal location at an elevation of 200 feet, one mile from the Los Angeles city limits and two miles from Pasadena.
Office open Sundays.
CRITES, MYERS & KULLI.
Garvanza P.O. Bldg., 107 S. Ave. 64.
Take main line Pasadena car, 5c fare.

FOR SALE—
"If we Advertise it, it's so."
$25,000—100 acres all rich alluvial soil on an electric car line within five miles of city limits. Pumping plant that throws 140 inches of water distributed over the land through vitrified pipes. This is the most inviting proposition that has been on the market for many months. There were grown 6 carloads of celery and an abundance of other vegetables on the place last year. This extraordinary bargain is placed on the market to close an estate and must be taken quick if at all.
EDWARD D. SILENT & CO.,
Est. 1885. 216 West 2nd st.
Members L. A. Realty Board. 27

FOR SALE—
RIPE FOR SUBDIVISION IN ONE OR MORE ACRE TRACTS.
20 acres on Western ave., near "McKinley Home," ½ mile south of Moneta, near car line; level land, rich sandy loam, good for alfalfa, berries or vegetables; good for chicken farms; price $300 per acre if sold this week. This is $50 under market value.
J. M. SEXTON,
203 Frost Bldg.
Home 881. Main 881. 29

FOR SALE—2½ ACRES NEAR PASADENA, close to car line, $2600; terms. Address E, box 102, TIMES OFFICE. 27

FOR RAISED WEEKLY FOR A comparatively short period will place you in possession of a 10-acre piece of cultivated land, in the best agricultural section of California, and will secure for you an annual income while you are paying for the land. Write or call for our beautiful illustrated booklet explaining our plan. See MR. PHILLIPS, GOLDEN STATE REALTY CO., 604-610 S. Spring st. 3

FOR SALE—
House and lot at Willowbrook, 17 minutes out on Pacific Electric $550; $50 down, $15 per month.
Also 4 lots; 1-2 acre each, in a body, Nos. 178, 179, 180 and 181, the heart of the tract; $500 each, under monthly contract of $10 per month, with no. and don't require much money to handle them. No better investment to be found. Owner must go east, hence the offer. Apply to L. B. MYERS, 220 O. T. Johnson Bldg. 29

FOR SALE—RYDER, MACKIE REALTY CO., 228 Mercantile Place.
$2600—Fine 6-room bungalow house near Downey, improved with large 10-room modern house, commodious barn 50x35, 12 acres in 3-year-old walnuts, 4 acres apples, 30 acres alfalfa, 2½ acres pasture, abundance of water, $1000 cash required, balance terms to suit.
RYDER-MACKIE REALTY CO., 228 Mercantile Place. 27

FOR SALE—ACREAGE FOR SUBDIVISION. About 200 acres on direct line of new electric road, now building to Eagle Rock Valley, and Glendale, part planted to fruit trees; can be bought for $425 per acre on terms; will subdivide to suit purchaser. Address owner,
BUNDY & SCHNEIDER,
Home 4698. Main 4252. 417 Byrne Bldg. 27

FOR EXCHANGE—
ROOMING-HOUSE, 44 rooms, on corner, and choice location for all-year business; all outside rooms, well furnished; want improved land, orange or lemon grove, or city improved or vacant.
W. A. SAMPSON,
Home 335. 618 O. T. Johnson Bldg. 27

FOR SALE—A SNAP FOR SOMEBODY; 7 large lots, including corner, within hundred yards of station at Willowbrook, 20 minutes out on Long Beach line; 462 feet frontage on main boulevard; owner going East will sacrifice to make quick sale; town rapidly growing up; other single lots at low prices. Address or call F. B. KEY, Willowbrook, Cal. 27

FOR SALE—3 ACRES OF LAND, HALF set out to plums, close to Lincoln ave., Altadena, and proposed new car line; finest water supply; Lincoln Avenue Company piped on land; only $4000, ½ cash; could be sold in two to five-acre lots and money doubled in short time; surrounding lands 50 per cent. higher. M'NALLY & SON, 25 S. Raymond ave., Pasadena. 27

FOR SALE—
PACKING-HOUSE.
RIVERSIDE; A COMPLETE AND UP-TO-DATE HOUSE AND MACHINERY, READY TO DO BUSINESS; EASY TERMS. SMALL CASH PAYMENT, BALANCE LIKE RENT.
H. E. NEEDHAM & CO.,
619-620 H. W. HELLMAN BLDG.,
PHONE HOME 1186.

FOR SALE—ACREAGE, 120 ACRES ON EXtension Arlington ave., on car line, $1500 per acre.
45 acres, Glendale, $300 per acre; 67 acres near Edendale, north part city, $1000 per acre; all good for subdivision.
I. H. PRESTON, Sole Agent, 603 Laughlin Bldg.

FOR SALE—DO YOU WANT A CHICKEN ranch? As many nice level lots at $75 a lot as you wish to buy on Redondo Electric Road; $1 cash, $1 weekly. Take Inglewood car to Carmelita. T. WIESENDANGER, 312 Merchants Trust Bldg. 28

FOR SALE—$4000; LOTS IN THE BEST PART of Eagle Rock; these are the choicest lots in the valley, and will be worth double as soon as the car line is running.
CRITES, MYERS & KULLI,
107 S. Ave. 64 (Garvanza P.O. Bldg.)

GLENDALE.

FOR SALE—GLENDALE COTTAGE; $2000; 5 rooms, barn, two large lots, well located, near car line.
GLENDALE—FOOTHILL HOME—$5500.
A good modern 8-room dwelling, good, stylish barn; variety of citrus and deciduous fruits; 400 chickens and turkeys; good soil, level land; lot 160x600 frontage, on graded street; street car service good; water conditions first class.
GLENDALE—COTTAGE HOME—$4000.
Two and one-half acres of good level land; abundance of water, good 4-room cottage, barn, 250 layin ghens; a good Jersey cow; strawberries and a variety of fruit trees in full bearing.
These places are located in the best residence section of northeast Glendale.
Car service good.
J. B. SEXTON,
203 Frost Bldg.
Home 881. Main 881. 28

FOR SALE—
$2100—2½ ACRES ON NINTH ST., IN GLENDALE; 3-ROOM HOUSE, BARN AND CHICKEN-HOUSES AND CORRALS; ½ ACRE IN STRAWBERRIES, BALANCE IN APRICOTS, PEACHES, PLUMS, BLACKBERRIES, AND ALL KINDS OF VEGETABLES; 7 SHARES OF WATER STOCK, WATER PIPED ALL OVER PLACE; BEST BARGAIN IN GLENDALE.
GARRETT & STANTON,
646 S. MAIN ST.
'PHONES MAIN 1598, HOME 2234. 30

FOR SALE — LOMITA PARK; LOTS, $750; acres $1600; bargains in Glendale's choicest homes and tracts. EZRA E. PARKER, 138 S. Broadway and Log Cabin office every afternoon; corner Brand, Lomita. 31

PASADENA.

FOR SALE—
MARENGO BOULEVARD.
We have a choice east front lot on Marengo boulevard, Pasadena, for $1250; this is a snap and is at least $500 under market today.
R. J. SHAFER, 400 Pay Bldg. 27

FOR SALE—
Suburban Property.

FOR SALE—
HOLLYWOOD.
FOR SALE—TO BUY OR SELL LOTS OR houses in the La Paloma tract on addition, Sierra Vista tract, North Park tract, Melrose-ave. tract, Lemonwood, or any property in that most desirable section along Western ave., south of Hollywood, call or phone the branch office of CHAS. S. MANN, corner of Western ave. and Santa Monica ave. 'Phone 59153. Take Colegrove car to Western ave. Branch office open every day. H. D. CANNE, manager, or CHAS. S. MANN, main office, 125 W. Fourth st. 31

FOR SALE—COLONIAL RESIDENCE, $25,000.
T. C. WATEROUS,
Bonnie Brier Bldg., opposite hotel.

EAGLE ROCK.

FOR SALE—EAGLE ROCK VALLEY.
10 ACRES.
This property is within 4 blocks from the new electric road, now nearly completed; a beautiful 7-room bungalow, barn, good well, etc. This is without exception the finest 10-acre piece in the Eagle Rock Valley. For further particulars see
J. B. SEXTON,
203 Frost Bldg.
Home 881. Main 881. 28

FOR SALE—I HAVE SOME VERY ATTRACtive places of from one to thirty acres in the choicest residence section of Eagle Rock on car line; I make a speciality of large villa hill sites and park lots in Gates tract; for delightfulness of climate and beauty of location these places are unsurpassed. Call at my office, 517 Merchants' Trust Bldg., and be shown Eagle Rock property.
J. A. GATES,
Telephones—Main 846. Home 3833—Office. Alta 3166. Home Glendale 542—Residence.

FOR SALE—
Lemon and Orange Groves.

FOR SALE—BY OWNER.
20 or 40 acres, fine land, north of Covina, frostless, with water piped to land, 3 year old orange trees to set it. You can buy cheap and on time, set the trees and in one year double your money, might exchange. A. E. DAVIS, 611 Pay Bldg.

FOR SALE—
Orange groves and small ranches—acreage for subdivision.
HAGERTY & BANCROFT,
Phone 5992. 400 Citizens' Nat. Bank Bldg. 31

FOR SALE—
Beach Property.

FOR SALE—
61 ACRES,
ADJOINING REDONDO AND HERMOSA ON REDONDO ELECTRIC RY.
RIPE FOR SUBDIVISION.
CHOICEST BEACH PROPERTY ON THE MARKET,
AND A SNAP AT
$450 AN ACRE.

You know what the Huntington interests are doing for Redondo. This property is on Redondo electric line.
BETTER INVESTIGATE.
MINES & FARISH,
315 S. HILL ST.
ACREAGE DEPT. 27

FOR FORCED SALE—LOT ON GRAND CAnal extension, and one on Aldebaran Canal, Venice is the envy of all beaches because it is the best buy now for a quick turn. I have snaps in sand and dirt lots. List your bargains for quick sales. A. T. STEWART, 429 Laughlin Block. Phones 907.

FOR SALE—
TALK
WITH
HODSON,
402-404 BYRNE BLDG., LOS ANGELES.

FOR SALE—CHOICE OCEAN FRONT LOT, close to electric and steam cars, near Rocky and harbor, at Seaside Park, Long Beach. Owner going north and will give bargain. LEAVITT & CO., 215 S. Broadway, room 214, Los Angeles.

FOR SALE—ONLY $150, WILL BUY YOU a cottage for family, 4 to 6; also made in larger sizes, this has upper and lower floors, easily erected, easily removed. See the Walker cottage, rear 420 W. 6TH. 31

FOR SALE — 4 LOTS AT LA GRANDE Beach, San Luis Obispo, commanding fine view of ocean, best of climate, sandy soil, only $400. Address E, box 197, TIMES OFFICE. 1

FOR SALE—7-ROOM NEW UP TO DATE house at Ocean Park, on one of the best improved streets. Wadsworth ave., owner, Dr. W. POINDEXTER, 409 Wilcox Bldg. 29

FOR SALE—LOT; MUST BE SOLD AT ONCE; lo. 50x150, 2 blocks from ocean on E. First st. Address DU BOSE, 114 W. First st., Long Beach, Cal. 29

Manhattan Beach.

FOR SALE—SUMMER IS NEARLY HERE. If you are going to get in on beach property to make a profit THIS YEAR YOU will have to buy NOW.
We feel safe in saying that a larger percentage of profit will be made this year on MANHATTAN BEACH property than that of any other beach.
Why? Because it is being bought so cheap by those who are getting in now, and the impetus the public improvements of various kinds that are going in this year will give will send the values way up before the close of the season.
We have a number of lots that we fully believe will make the purchasers 25 to 50 per cent. before September 1st.
See us before you buy. We have a complete list and will be glad to show you the best that is to be bought.
Branch office L. C. MILES & CO.,
on the pier 215 Laughlin Bldg.
Manhattan Beach. Main 6300, Home 1221.

FOR SALE—
MANHATTAN BEACH.
Two choice bargains in strand lots.
One corner, south front, $475.
A number of furnished cottages for rent from $10 to $25 per month.
SEE US FOR BARGAINS.
MARIS REALTY CO.,
City phone 24109. Bath-house Pavilion.

SANTA MONICA.

FOR SALE — 17-ROOM RESIDENCE, FACing ocean; lot 123 1-3 feet by 150 deep; corner Ocean avenue and Nevada; best locality; house modern; gas, electricity; furnace, hot and cold water; beautiful grounds; price reasonable. Address OWNER, 409 Conservative Life Bldg., Los Angeles. Main 1489.

FOR SALE — 17-ROOM RESIDENCE, FACing ocean; lot 137 1-3 feet by 150 deep; corner Ocean avenue and Nevada; best locality; house modern; gas, electricity, furnace, hot and cold water; beautiful grounds; price reasonable. Address OWNER, 409 Conservative Life Bldg., Los Angeles. Main 1489. 31

SAN PEDRO.

FOR SALE—
BUY SAN PEDRO PROPERTY
PECK'S GRAND VIEW TRACT NO. 2.
A brand new tract of 400 lots just placed on the market. Streets all being graded, oiled, cement curbed; water piped to every lot; building restrictions $1500. Lying in the southwestern part of San Pedro. Prices and terms very reasonable.
GEO. H. PECK & CO.,
202 and 203 Lankershim Bldg., Los Angeles.
Geo. H. Peck & Co.,
Bank of San Pedro, Sixth and Beacon sts., San Pedro.

FOR SALE—HAVE THE CHEAPEST LOTS in San Pedro, ocean and mountain view; $265 and up; easy terms. COCHRAN & RIDENBAUGH, Exclusive Agents, 323 Huntington Depot Bldg. 30

HUNTINGTON BEACH.

FOR SALE—
HUNTINGTON BEACH.
The Solid One.
HUNTINGTON BEACH.
A Second Long Beach.
HUNTINGTON BEACH.
The Safe Place to Invest.
I beg to announce that I have been authorized to offer until the 12th day of June a half-dozen special bargains in Huntington Beach property. Frankly, they are owned by people who have need of the money invested, and who cannot comfortably take care of the last payment on the property. For these reasons, the lots will be sold at or near last year's company's prices.
D. B. LYONS,
209 Mercantile Place.
Home 5523. Main 1727.
HUNTINGTON BEACH.
The Solid One.
HUNTINGTON BEACH.
A Second Long Beach.
HUNTINGTON BEACH.
The Safe Place to Invest. 5

HERMOSA.

FOR SALE—
We are handling the best values in beach lots, look at these.
1 block from ocean, $450.
Fine sightly lot, near strand, $700.
½ block from ocean, near pier, $900.
Strand lots, $1400 and $1800.
HOLT & MUNTON ESTATE AGENCY,
29 204 Mercantile Place.

WILMINGTON.

FOR SALE—WILMINGTON.
Wise people invest in lots at the inner harbor town. See DORION & SCHNEIDER, 200½ S. Broadway, branch Wilmington.

OCEAN PARK.

FOR SALE—FURNISHED COTTAGE NEAR the Ocean Front, at a bargain; or will exchange for Los Angeles property. CHAS J. HILDESHEIM & CO., 142 Pier ave., Ocean Park, Cal. 29

FOR SALE—
Beach Property.

LONG BEACH.

FOR SALE—
SPLENDID OCEAN FRONT.
40-foot lot, with 6-room house, fully furnished, $2950, owner lives San Francisco, must sell, worth $3750, terms, 15-minute car service, June 1; also 2 snaps Pier tract, west, 2 houses to lease for season. FUNCHEON, 210 E. First st., Long Beach. 29

FOR EXCHANGE—
Real Estate.

FOR EXCHANGE—
A choice 10-acre navel orange grove at Ontario, in full bearing and in fine condition; abundance of water piped and flumed in cement conduits. We will take in exchange improved city property or ½ the value in good eastern property; balance cash or mortgage.
FOR EXCHANGE.
$3500—10-acre navel orange grove at Highlands, just coming into bearing; two-story California house, 2¼ inches of water, piped and flumed over ranch; this is a bargain and we will take city property for it.
FOR EXCHANGE.
$15,000—50 acres near Riverside, 16-acres in full-bearing olives, good house and barn and outbuildings; water piped and flumed over ranch. This is clear, and we will take good eastern property in exchange.
NORTON & HAY,
315 W. Third street.

FOR EXCHANGE — OR SALE — HAVE 215 acres good land, Riverside county; about 200 acres tillable; suitable for olive growing; 150 acres now with fine barley crop; ranch house and barn; 2 fine springs; fine county road running through same; 2¼ miles from railroad, value $12,000; all clear of incumbrances; will sell or exchange for city property. Address W. S. COLLINS, 701 O. T. Johnson Bldg., city.

FOR EXCHANGE—MODERN 9-ROOM RESidence in Rochester, N. Y., all finished in oak; occupied by same tenant for 3 years, in one of the best residence sections of Rochester; price $8000; $3000 mortgage, held by University of Rochester, at 5 per cent.; want Los Angeles property and will pay difference. R. W. POINDEXTER CO., 409 Wilcox Bldg. 29

FOR EXCHANGE—
$1134 equity in a $2200 lot, 40x90-foot corner, facing the trolley and ocean, at Ocean Park, for equity in house and lot in Los Angeles or good automobile.
THE MILLER-PIKE LAND CO.,
414 W. 7th, L.A., or Venice, Cal.

FOR EXCHANGE—22-ROOM HOTEL, FURnished and 9-room 2-story house, Amboy, Minn.; also 8-room and 3 7-room house and 9 lots, Pipe Stone, Minn.; price $20,000; will prefer good orange grove, have photographs in office. J. W. M'BRIDE, 324 Bryson Bldg., Los Angeles. Home 4609.

FOR EXCHANGE—5-ROOM MODERN COTtage, lot 40x75; also adjoining lot 40x95; price $1500; state clear vacant lots between 7th and 16th, Union ave. and Western ave., from owners only. Address D, box 122, TIMES OFFICE. 29

FOR EXCHANGE — WE STICK TO THE one line, exchanging properties. "Square Dealing" our motto. EUGENE C. WEBSTER, suite No. 721 H. W. Hellman Bldg. Members Los Angeles Realty Board. Bank references.

FOR EXCHANGE—
I make a specialty of exchanging real estate, particularly California for eastern. Member L. A. C. W. CONWAY,
Realty Board. 204-5 Bradbury Bldg.

FOR EXCHANGE—
TALK
WITH
HODSON,
402-404 BYRNE BLDG., Los Angeles.

FOR EXCHANGE—WHAT HAVE YOU IN 4-room cottages, between 31st and 41st sts., near Main or Moneta, for exchange? C. REAL REALTY CO., 408 Citizens' National Bank Bldg. Home 5886.

FOR EXCHANGE—$2500 LOT IN VENICE, on canal, $1000 equity as first payment, for 4 to 6-room house in Los Angeles, balance $30 to $40 month. BLAKE REALTY CO., 214 Frost Bldg. 28

FOR EXCHANGE — SOUTHWEST; $4500; new, modern 8-room house and large lot, well located, near Vermont and W. Adams. J. M. SEXTON, 203 Frost Bldg. Home 881, Main 881. 28

FOR EXCHANGE—$10,000, BRICK BLOCK, 2 story, Albany, Ind., clear, trade for lots or property, Los Angeles or Southern California. Address Lock Box B., CORONA, CAL.

FOR EXCHANGE — CALIFORNIA FOR eastern; city for country; square deal for all; large list. JEFFERSON REALTY CO., 234-235 Bradbury Bldg. Home Phone 7474.

FOR EXCHANGE — TWO LOTS IN LONG Beach; wants 5-room cottage in Los Angeles, west or northwest. BLAKE REALTY CO., 214 Frost Bldg. 28

FOR EXCHANGE—IF YOU WISH TO EXchange your old house and lot for cash, see O'BRIEN, Jefferson and Main, South 2276, Home 25328.

FOR EXCHANGE—I MATCH ANY TRADE, large or small, in farm or city property, in any state. A. KING, room 1, Lyon Bldg., Pasadena, Cal.

FOR EXCHANGE—5, 10, 20, 30, 40-ACRE ranches for cottage or houses in Los Angeles. JACOB STERN, 406 Pacific Electric Bldg. 28

FOR EXCHANGE — IMPERIAL LANDS, water stock fully paid, for Los Angeles property. See M. V. DUTCHER, 205 Mercantile Place. 31

FOR EXCHANGE—10-ACRE ORANGE AND lemon grove, Upland district; exchange for city. MAXON REALTY CO., 114-115 Stimson Bldg.

FOR EXCHANGE—320-ACRE FARM IN Kentucky, clear, and cash for Southern California. Address A, box 53, TIMES OFFICE.

FOR EXCHANGE—BEN WHITE WILL EXchange your property, 204 BRYSON BLDG., Second and Spring. Member L.A.R.B.

FOR EXCHANGE—O. H. ANDERSON, 211 W. 1st, sell or trade yours. 1104, Main 4207.

REAL ESTATE—
Unclassified.

FOR SALE—HOUSES AND LOTS FOR SALE at all prices, bargains, best terms, money to loan. UNITED SECURITY CO., 305 North Broadway.

FOR SALE—
Miscellaneous.

FOR SALE — ON EASY PAYMENTS, BAR fixtures, new and second-hand billiard and pool tables, billiards and bowling supplies. We lead in cheap prices. BRUNSWICK-BLAKE-COLLENDER CO., 250 S. Los Angeles st., L. A.

FOR SALE—COMPLETE STOCK OF DOORS, sash, glass. We have a lot of sugar pine colonial doors, that we are making special prices on to close out. BUILDERS' SUPPLY CO., 739 San Fernando st., 2643 Andrew st. 28

FOR SALE—MUST SELL MY $380 STANDard make piano, have paid $150 on same, will accept $25 for my interest rather than sacrifice all; I cannot meet my payments. Address B, box 45, TIMES OFFICE. 29

FOR SALE—A FEW SLIGHTLY USED SETS of "Modern Eloquence," in 5, 7½ and 15 volumes; these will be sold at greatly reduced prices. Inquire of H. E. DOWNING, Times Business Office.

FOR SALE—
RAILROAD TICKETS.
Bought, sold, exchanged. Low rates East. DUFFIN'S OFFICE, No. 209 W.

ESS CHANCES.
Miscellaneous.

ARS HOTEL PROPOSI
RTY CONSISTS OF 9
GOLF LINKS, MISS
CONSISTING OF 8
E, LAUNDRY, NEW
HOUSE, ORANGE
UMBER HOUSE, 1
T, HOT WATER PI
WATER WITH
LIVE STOCK
BUGGIES, 3 CARR
SADDLES, ETC.
ETC., IN GOOD
LOCATED IN CE
4 MAIN BOARD
LOS ANGELES TO
NESS FLOURISH
NTS BEING TURNE
MBERS ON ACCOUN
ECEIPTS FROM
PER MONTH;
R. STAATS CO., 8
OND AVE., PASA

IF THERE IS A
nsgage in the real
in one of the
can be found in
established over 2
of offices, 4 desks, 1
mage, 2 calculagra
neral real estate
of property and pay
only want to quit
buys me out full
if agreeable I will
for two months in
ettled up. Per
ars, etc., TIMES

RS OPPORTUNITY
to secure an in
Plan.
on each acre will
Life, and secure for
Call or write
ustrated booklet.
osition. See MR.
Realty Co., 325-326

GOOD, RELIABLE
, with $1200, to
ness. Prefer
, city and
wholesale only.
ing situation,
ches his interest.
right party. One
ral interest now,
nces exchanged.

DAILY NEWSPA
rving beach city,
by a hustling
ppertunity don't
ssary; will pay
price carried at 7
upon C. W. FLEMING,
undry, 121 Broadway, L

WITH
HODSON,
Bryne Bldg., Los Angeles
paper; healthy will sell
and good will
lars. Does a
a year. Investigate

ITHWEST GROCERY
CTLY CASH TRADE
ter in the city; invoice

W. H. CHANDLER,
Bank Bldg. 3rd and

-PRO, GROCERY and
ander store; new stock,
ture, horses or car
Income, large basement
soap rent; take city or
to Los Angeles or
GEO. M'KIBBIN.

TO LOAN—
$50,000 to loan on real estate and
and securities; low rate of interest.
1205.
LEE A. McCONNELL & CO.,
345 South Broadway.

TO $100,000 ON REAL ESTATE.
6 to 7 per cent. interest.
Other building loans.
MITCHELL CO., 336 S. BROADWAY.
Real Estate, Mgr. Loan Department.

PRIVATE—
on salaries, no publicity and without
also on personal property; lowest
terms; easy payments; largest
business, 7 to 8. L. A. DISCOUNT
61 Trust Bldg.

BORROW TROUBLE. BORROW
started men and women accommo-
dation; also to married men in good
confidential. CHERRY, 311 O. T. John-
corner 4th and Broadway.

LOANED SALARIED PEOPLE ON
upon without security or indorser, re-
in easy weekly or monthly payments;
strictly private; 30 other offices.
Bldg., 207 S. Broadway.

OF MONEY" TO LOAN; LOWEST
on pianos, automobiles, diamonds,
etc.; private; privacy assured; open
to 5 p.m. Other 24 offices. MORRIS

LOANED SALARIED PEOPLE
on security; rates lowest; loans on
and warrants. TRADERS' EX-
Broadway Bldg. Phone Black 5284.

LOANED ON DIAMONDS, WATCH-
jewelry. We loan more money on
than any one.
LEE BROS., 208 S. Main.

UNEY WANTED—
On Collaterals.

TED—MONEY.
are gilt-edge loans, security absolute
On choice Main-st. property.
On new 2-story residence.
On new 5-room cottage, S.W.
On new 5-room cottage.
On new 4-room cottage.
On new 5-room cottage.
On lots lot, S.W.
On two corner lots.
Choice lot.
Given; three years; interest 7
payable quarterly.
WATSON, 324 Trust Bldg.
Phone 2780. 21

TED—WE ARE ORGANIZING A COM-
the purpose of acting on the
a real estate subdivision of excep-
merit; about 2-3 of the amount re-
has already been subscribed by Los
business men; detailed plans and
particulars will be furnished on ap-
at our office. Careful investors
a safe and profitable investment of
can ordinary merit are invited to call
mine this proposition at once. Home
96. HALL-ARMITAGE CO., 434 Doug-
29

TED—MONEY; I CAN PLACE A FEW
private loans in the city, both on im-
property and for the erection of first-
idences. Also one on a good residence
built in Hollywood and one on improved
Ocean Park.
WERNER, 403 O. T. Johnson Bldg.,
Fourth and Broadway. 21

ED—MONEY FOR THESE LOANS—
two good cottages
two lots and two houses.
good bungalow.
5-room cottage, close in.
DAVISON & SON, 234-4 Wilcox Bldg.
28

ED—MONEY.
$50,000 for two or three years, on
acreage at Hollywood, being sub-
into first-class residence sites; 7
int. net.
ALBERT H. REACH,
N.W. Cor. 2nd and Broadway.

ANTED - CAPITAL TO HANDLE A
line of pleasure and commercial auto-
exclusive agency for Southern
PHONE WEST 616 for appoint-
28

ANTED—PRIVATE PARTIES WITH
or small sums to invest in first mort-
real estate; exceptional opportuni-
BARKER & CO., 324 Trust Bldg. 21

ED LOAN; HAVE SOME CHOICE
which will give as security improved
Address D, box 75, TIMES OF-
28

ED—MONEY; CAN PLACE $6500 ON
property, at 6 per cent. net. CARL
ARD, 1800 Pasadena Ave. Home
S. Broadway.

ED—$500 TO $50,000 ON IMPROVED
property, close in. T. WIESEN-
22 Merchants Trust Bldg.

OCKS AND BONDS—
And Mortgages.

TO HEAVY LOSS BY EARTH-
and fire, San Francisco, will sell block
large or small amounts in the Man-
at ground-floor prices. 529
corner Third and Broadway.

WISH TO PARTICIPATE WITH 16
MEN BANKS IN A 20 PER CENT.
INVESTMENT, ADDRESS FISCAL AGENT,
ROOM 726-728 MASON BLDG.

ACCEPTED, $1000 TO $50,000. 2

TO PURCHASE BLACK HILLS
Mountain Copper stock; also
give lowest price and number
for sale. Address P, box 185,
office. 28

SALE—250 SHARES SOUTHERN CAL-
Printing Co. stock cheap. T. R.
1 Union Trust Bldg. 21

SALE—STOCK PAYING AT LEAST 3
BY UNITED SECURITY CO., 205
Bldg.

TORNEYS—
and Counselors at Law.

LAW AND COLLECTION CO. (INC.)
Dyar, attorney and notary. Col-
made everywhere; no fee without suc-
Third and Main. Both 'Phones 1514.

LAW AND COLLECTION CO. NO FEE
business. Consultation free; estates
mining laws, damage suits, etc.; at-
reasonable. 338 GRANT BLK., Fourth
Spring.

A. MARTIN, 542 CITIZENS' NAT'L
Bldg., S.W. corner Third and Main
Home 6705.

Classified Liners.

LOANS TO LOAN—
To Banks to Buy.

CONTRACTORS,
AND PRIVATE PARTIES.

money from us sums of $1000 to $5000
per cent. on real estate. We also
building loans. Apply to cashier,

JONES & RYDER LAND CO.,
128 West Third st.

HAVE PLENTY OF PRIVATE MONEY
6 and 7 per cent. loans on real
we also make building loans; draw
and save trouble and time. ED-
R. SILENT & CO., 216 W. 2nd st.

LOANS TO LOAN—
LOWEST RATES.
BUILDING LOANS A
SPECIALTY.
R. G. LUNT,
140 S. BROADWAY,
HELLMAN BLOCK.

LOANED ON DIAMONDS,
WATCHES, JEWELRY,
furniture, silverware, interest
mortgages, contracts, equities, etc.
low rates, quick, reliable. Pri-
for ladies. UNION LOAN CO., 134
st. Phone 2689. Established 1890.

LOANS TO LOAN—
WATSON'S QUICK LOANS.
loans any amount desired on furni-
pianos, live stock, diamonds, insurance
or personal property of any kind.
WATSON. Phone 2780.
31

MONEY TO LOAN AT LOW RATES FOR
or on improved city property or
building terms, on A NEW DEFINITE
limited payment plan of in-
payments; interest decreases each
you pay. STATE MUTUAL BUILD-
LOAN ASS'N., 107 S. Broadway.

TIME LOANS SECURED BY FIRST
and mortgage on real estate, listed
insurance policies or on any good
We loan our own funds and can
you money without delay. Lowest rates;
terms. NOURSE & CO., 202-204
Bldg. Tel. Red 6931, Home 7589. 21

LOANED TO SALARIED
PEOPLE
on their own names; no other security; don't borrow until you see
system. It is the best for railroad men,
and keepers, street-car men, and all
workers; business strictly confidential.
Room 30 O. T. Johnson Bldg.

MONEY TO LOAN ON REAL ESTATE.
loans. Any sum desired. No red tape.
rate of interest. Building loans a
WATSON,
324 Trust Bldg. Phone 2780.
21

SPECIAL OFFER BEFORE SELLING FIRST
and mortgages, trust deeds, agreements
real estate and all kinds of commercial
We handle our own funds in buying
and need no "agents" or
commission. Both phones. NOURSE
80-86 Trust Bldg. 21

LOANED ON DIAMONDS, JEW-
mortgages, contracts, etc.; on furni-
horses, stock, etc., without removal
use your own money; lowest rates, prompt-
possible. REID & CO., 142 S. Broad-
Phone 1926, Black 825.

CONFIDENTIALLY LOANED TO
on their own personal
salaried employee's knowledge and without in-
easy payments, positively lowest
Tel. Main 1427. COMMERCIAL
CO., 42-46 Chamber of Commerce.

MONEY TO LOAN—
$50,000 to loan on real estate and
and securities; low rate of interest.
1205.
LEE A. McCONNELL & CO.,
345 South Broadway.

TO $100,000 ON REAL ESTATE.
6 to 7 per cent. interest.
Other building loans.
MITCHELL CO., 336 S. BROADWAY.
Real Estate, Mgr. Loan Department.

PRIVATE—
on salaries, no publicity and without
also on personal property; lowest
terms; easy payments; largest
business, 7 to 8. L. A. DISCOUNT
61 Trust Bldg.

BORROW TROUBLE. BORROW
started men and women accommo-
dation; also to married men in good
confidential. CHERRY, 311 O. T. John-
corner 4th and Broadway.

LOANED SALARIED PEOPLE ON
upon without security or indorser, re-
in easy weekly or monthly payments;
strictly private; 30 other offices.
Bldg., 207 S. Broadway.

OF MONEY" TO LOAN; LOWEST
on pianos, automobiles, diamonds,
etc.; private; privacy assured; open
to 5 p.m. Other 24 offices. MORRIS

LOANED SALARIED PEOPLE
on security; rates lowest; loans on
and warrants. TRADERS' EX-
Broadway Bldg. Phone Black 5284.

LOANED ON DIAMONDS, WATCH-
jewelry. We loan more money on
than any one.
LEE BROS., 208 S. Main.

MONEY WANTED—
On Collaterals.

WANTED—MONEY.
are gilt-edge loans, security absolute
On choice Main-st. property.
On new 2-story residence.
On new 5-room cottage, S.W.
On new 5-room cottage.
On new 4-room cottage.
On new 5-room cottage.
On lots lot, S.W.
On two corner lots.
Choice lot.
Given; three years; interest 7
payable quarterly.
WATSON, 324 Trust Bldg.
Phone 2780. 21

WANTED—WE ARE ORGANIZING A COM-
the purpose of acting on the
a real estate subdivision of excep-
merit; about 2-3 of the amount re-
has already been subscribed by Los
business men; detailed plans and
particulars will be furnished on ap-
at our office. Careful investors
a safe and profitable investment of
can ordinary merit are invited to call
mine this proposition at once. Home
96. HALL-ARMITAGE CO., 434 Doug-
29

WANTED—MONEY; I CAN PLACE A FEW
private loans in the city, both on im-
property and for the erection of first-
idences. Also one on a good residence
built in Hollywood and one on improved
Ocean Park.
WERNER, 403 O. T. Johnson Bldg.,
Fourth and Broadway. 21

WANTED—MONEY FOR THESE LOANS—
two good cottages
two lots and two houses.
good bungalow.
5-room cottage, close in.
DAVISON & SON, 234-4 Wilcox Bldg.
28

WANTED—MONEY.
$50,000 for two or three years, on
acreage at Hollywood, being sub-
into first-class residence sites; 7
int. net.
ALBERT H. REACH,
N.W. Cor. 2nd and Broadway.

WANTED - CAPITAL TO HANDLE A
line of pleasure and commercial auto-
exclusive agency for Southern
PHONE WEST 616 for appoint-
28

WANTED—PRIVATE PARTIES WITH
or small sums to invest in first mort-
real estate; exceptional opportuni-
BARKER & CO., 324 Trust Bldg. 21

WANTED LOAN; HAVE SOME CHOICE
which will give as security improved
Address D, box 75, TIMES OF-
28

WANTED—MONEY; CAN PLACE $6500 ON
property, at 6 per cent. net. CARL
ARD, 1800 Pasadena Ave. Home
S. Broadway.

WANTED—$500 TO $50,000 ON IMPROVED
property, close in. T. WIESEN-
22 Merchants Trust Bldg.

WANTED—STOCKS AND BONDS—
And Mortgages.

WANTED TO HEAVY LOSS BY EARTH-
and fire, San Francisco, will sell block
large or small amounts in the Man-
at ground-floor prices. 529
corner Third and Broadway.

WANTED TO PARTICIPATE WITH 16
MEN BANKS IN A 20 PER CENT.
INVESTMENT, ADDRESS FISCAL AGENT,
ROOM 726-728 MASON BLDG.

WANTED ACCEPTED, $1000 TO $50,000. 2

WANTED TO PURCHASE BLACK HILLS
Mountain Copper stock; also
give lowest price and number
for sale. Address P, box 185,
office. 28

WANTED—250 SHARES SOUTHERN CAL-
Printing Co. stock cheap. T. R.
1 Union Trust Bldg. 21

WANTED—STOCK PAYING AT LEAST 3
BY UNITED SECURITY CO., 205
Bldg.

WANTED—ATTORNEYS—
And Counselors at Law.

WANTED—LAW AND COLLECTION CO. (INC.)
Dyar, attorney and notary. Col-
made everywhere; no fee without suc-
Third and Main. Both 'Phones 1514.

WANTED—LAW AND COLLECTION CO. NO FEE
business. Consultation free; estates
mining laws, damage suits, etc.; at-
reasonable. 338 GRANT BLK., Fourth
Spring.

WANTED—A. MARTIN, 542 CITIZENS' NAT'L
Bldg., S.W. corner Third and Main
Home 6705.

THINGS ON WHEELS—
All Sorts.

AUTOMOBILES.

SNAPS FOR THIS WEEK.
1 7-passenger 1902 Winton, $725.
1 5-passenger 1904 Tourist, $700.
2 5-passenger 1902 Wintons, $355 and $450.
Oldsmobiles and buckboards, $100 to $190.
29 ACME AUTO CO., 952 Broadway.

WANTED—TO PAY CASH FOR
OLD AUTO PARTS.
Drop postal to Y, box 117, TIMES OFFICE.
29

WANTED—GOOD MECHANIC, WHO THOR-
oughly understands all makes of automo-
biles. Apply HOLLYWOOD MOTOR CAR
CO., Monday or Tuesday, Sunset blvd., Ca-
huenga. Home 1191, Sunset 1303. 3

FOR SALE—ONE 1905 PEERLESS, WITH
top. In excellent condition. Would con-
sider good real estate. Address B, box 157,
TIMES OFFICE. 1

I HAVE AN AWFUL BIG GAMBLE TO
offer some one for good automobile or horse
and buggy. Call at OCCIDENTAL HOTEL,
423 S. Hill st. 22

FOR SALE—ONE FINE RUNABOUT, 2-
cylinder, 12-14-H.P., in first-class condition.
MIDDLETON MOTOR CAR CO.

FOR SALE—OR TRADE, 3 BUSINESS LOTS
in center of town of Watts. ACME AUTO
CO., 952 S. Broadway. 28

WANTED — WILL TRADE RIVERSIDE
property for a good automobile. Call at 2744
SAN JULIAN ST. 28

RUNABOUT, GOOD CONDITION, TWO NEW
tires, cash or real estate. SPARKS, 425 S.
Hill. 29

WANTED—4-SEAT AUTO, CASH UP TO $400.
PHONE BOYLE 9405. 29

BICYCLES.

FOR SALE—GENTLEMAN'S FINE ORIENT
wheel. Call 704 WEST THIRD. Rapid Parcel
Delivery. 5

BICYCLE IN GOOD CONDITION, ONLY
$6, a bargain for some one. 1231 EAST
23RD ST. 26

BUGGIES, PHAETONS, RUNABOUTS.

FOR SALE—GOOD HAND MADE LEATHER
top buggy, at a bargain. 946 CENTRAL
AVE.

FOR SALE — MUST SELL FINE BUGGY
and harness right away. 230 E. 32ND. 28

WAGONS AND CARTS.

FOR SALE—
One heavy single wagon, one business buggy,
double and single harness; also one old buggy;
can be seen at 3602 Wasley ave. Make us an
offer. 412 DOUGLAS BLDG. 28

FOR SALE—NEARLY NEW CAMP WAGON;
sell cheap, as I have no further use for it.
1621 NAUD ST. 28

LIVE STOCK FOR SALE—
Horses, Mules, etc.

FOR SALE—100 HEAD COW, 20 HORSES,
auction at 10 a.m. sharp, Tuesday, May
29, on Castrucio & Valla Ranch, 1 mile west
Watts, on Lynnwood ave., between South
Park ave. and Central ave., take Long Beach
electric cars to Watts; teams in waiting.
100 fine milk cows, Holsteins, Durhams and
Jerseys, nearly all fresh and coming fresh
soon, large, rich milkers, all young and in
good condition; in fact, one of the choicest
dairy herds of the country. 2 fine Holstein
bulls, 1 fine Durham bull. 20 head draft
and driving horses. 1 team work horses, 1600
pounds each, 8 years old; 1 mare, 3 years
old; 1 team bay mares, 1400 pounds each,
6 years old; 1 black yearling colt; 1 black
mare, 1500 pounds, 8 years old; 1 black 5-year-
old driving mare; 1 team bay mares, 1600
pounds each, 4 years old; 1 bay mare, 3 years
colts, about 1200 pounds each; 1 sorrel horse,
1100 pounds, 4 years old; balance all-purpose
horses; 1 black mare, 1300 pounds, 7 years
old, with colt at side; 300 chickens. Imple-
ments, Bell City feed cutter with elevator
and cables, 8-H.P. Lambert gasoline engine,
6-in. centrifugal pump, 1 large gasoline
tanks, double and single harness, 2 single
buggies, cart, cultivator, Fresno scraper,
Bradley 16-inch plow, 2 walking plows, seed-
er, 6-ring plow, rake, Disc mower, 2 100-
ton silos, milk wagon, 32-gallon milk tank.
Stanchions and cow barns, hay wagons, har-
rows, 25 cords wood, feed racks, corn seeder,
tanks, pipe, troughs, etc. Terms, 6 months'
time with approved security. Liberal discount
for cash; free lunch at noon; on account of
our lease expiring we are obliged to quit
the dairy business; are making a genuine
closing-out sale and everything will go to
the highest bidder without reserve. Parties
looking for first-class dairy stock should
not miss this sale. SCUFFI BROS., Own-
ers. RHOADES, REED & RHOADES, Auc-
tioneers. Office, 720 S. Spring st.

FOR SALE — READ THIS LIST CLEAR
through.
20 head first-class young horses and mules,
consisting of pair matched draft horses,
weigh 2530 lbs., sound and true, price $625 (a
bargain.)
One 6-year-old, 1450 lbs., gelding, good any-
where, price $225, worth $250.
The best 5-mule team in town, 5 to 6 years
old, at the lowest possible price for this
kind of stock; will sell separate.
Pair 2200 to 2400-lb. horses, 4 years old;
price $300.
The handsomest carriage team in the State,
5 and 6 years, full brother and sister; per-
fectly matched, city broke; also several high-
class single horses.
All guaranteed just as represented.
McLELLAN, 942 S. Los Angeles st. 31

FOR SALE—10 HEAD OF FIRST-CLASS
horses, just in from country; one team of
young horses, only been worked a few times;
will sell for $250 less than they are actually
worth, weight 1300 each; one very fine road
mare, well bred and fast; gentle for ladies;
pacer; and one nice gentle surrey or laun-
dry horse. Also several other good horses,
and will sell them cheaper than any one in
town will sell same class stock; all sound
and just as represented. 1705 S. GRAND
AVE. 27

FOR SALE—20 HEAD OF HORSES, CON-
sisting of four pairs of work horses, weight
from 2400 to 2600 pounds per team; several
driving and delivery horses, 3 saddle horses,
2 combination horses. Call at 216 W. 16TH ST.
in alley. Phone Home 7827. 29

FOR SALE—I HAVE FOR SALE 8 PAIR OF
block built mares, weighing from 1250 to
1450 each; all broke and well matched; also 6
pair geldings, 1200 lbs. each; one 1600 lb.
mare; 10 head all purpose horses; this is all
first class stock and prices right. W. R.
MURPHY, 752 Santee st., just north of 8th
st. 29

FOR SALE—CARLOAD OF HORSES JUST
arrived; driving horses, delivery horses,
soliciting horses, also heavy work horses; one
beautiful driving mare, gentle for lady; one
matched pair of black driving horses, gentle.
112 E. 8TH ST. 29

FOR SALE—2 TEAMS OF WELL MATCHED
black horses; one team of extra large mules,
weighing 2900 lbs.; also some fine single
driving horses; no reasonable offer refused.
325-329 ALISO ST. SALES STABLES. 29

FOR SALE—ONE FINE LARGE MISSOURI
jack 4 years old, sure foal getter; also 4
head grade Shire stallions, 2 years old; 20 Po-
land China boars, registered, and registered
Short Horn bulls. CAL. & MEX. LAND &
CATTLE CO., Calexico, Cal.

FOR SALE—JUST ARRIVED, A CARLOAD
of cheap all-purpose horses ranging from
1000 to 1300 lbs.; 2 saddle horses, 1 Ken-
tucky broke and 4 fast pacers. C. L. BECK-
ER, 747 Lyon st., near Allen st.

FOR SALE—A PEDIGREED DRIVING
horse 6 years old, bay; weight 1000 lbs.
spirited and fast, perfect condition; will sell
at ½ value. HOLLYWOOD PHARMACY,
Hollywood. 30

FOR SALE—1200 LB. 6 YEAR OLD BLACK
mare, single or double, city broke, very
cheap for cash; also buggy and harness; sell
separately; no pug hunters. 1621 NAUD ST.
29

FOR SALE — PAIR MATCHED BLACKS, 16
hands, weight 2600, sound and kind; would
make nice hearse or general purpose team; al-
so single driver. 631 W. 16TH.

FOR SALE—FRESH FAMILY COWS, EAST
terms, thoroughbred Holstein, Durham,
Jersey, registered bulls, pigs. NILES, Maple
ave. and Washington.

FOR SALE — 10 GOOD RICH MILCH COWS,
fresh and coming fresh; will sell all or sin-
gly. 1 mile south of Gardena Schoolhouse.
CHAS. KELLOGG.

FOR SALE — AT 123 S. BROADWAY, A
nice, gentle horse, afraid of nothing; good
looker; ready for hard work; weight 1050;
a snap.

FOR SALE—OR TRADE FOR HORSE, JER-
sey cow, 2 gallons a day; one Holstein, 4
gallons, $60. 'PHONE MAIN 3814. 30

FOR SALE—FINE BAY MARE, $125; THIS
is a fine animal. 539 COURT ST. 28

FOR SALE — COW, VERY CHEAP. 1297
MARION ST. 28

FOR SALE — 2 HEAD OF HORSES. 240 E.
27TH. 30

LIVE STOCK FOR SALE—
Poultry, Birds, Dogs, Etc.

FOR SALE — A PAIR OF IRISH TERRIERS.
Angora kittens and fancy pigeons; 4 male
Angoras at stud. 638 W. 21ST ST. Home
phone 27034. 28

FOR SALE—300 EGGS A DAY, FROM
White and Brown leghorns, good strains,
50c setting; $3 per 100. 1927 FLOWER. 2

FOR SALE — KENNEL FRENCH TOY
poodles and Chihuahua puppies. 211 S.
PICO.

FOR SALE — 10 DOZEN FINE LAYING
hens, Buff Orpingtons, White and Brown
Leghorns. 1066 S. FIGUEROA. Main 7237. 29

FOR SALE—KILEROUF CURES BABY
chicks and all fowls. 443 E. 20TH. South
1043. Home 21532.

FOR SALE—THOROUGHBRED SCOTCH
collie puppies, 3 and 7 months. 1313 W.
PICO.

FOR SALE—THOROUGHBRED BOSTON
terrier puppies, 3 months old. 1313 W. PICO.
28

FOR SALE—BLACK AND WHITE ORP-
ington eggs. 3612 MAPLE AVE. 28

FOR SALE—VERY BEST BRAND TURKEY
eggs. Call 416 E. 20TH ST.

LIVE STOCK FOR SALE—
Poultry, Birds, Dogs, Etc.

FOR SALE—SCOTCH COLLIES, BOTH OLD
and young, puppies sired by our great
bench-show winner, Vern Tommy. The four
best Collies ever bred in California were all
whelped in the Vern Kennels, and one litter
of the puppies now offered is as well bred as
Vern Tommy himself; pedigree with each pup;
all grown dogs registered. GEO. R. ALBERS,
4949 Marmion Way. 'Phone East 1475. 1

FOR SALE—250 THOROUGHBRED WHITE
Leghorn hens, Howard strain; lot will be
sold at great bargain. Address A. C. EGAN,
La Crescenta, Cal. Home 'Phone Glendale
681. 28

FOR SALE—3 FINE-BRED WHITE ROCK
hens, also 7 fine-bred Rhode Island Red
hens; all healthy and good layers; choice $1
or $9 for the dozen. 634 W. 26TH. 29

LIVE STOCK WANTED—
Of Various Kinds.

WANTED—SHETLAND PONY, WITH OR
without outfit; must be sound, gentle and
cheap for cash. Apply L. HUMPHERY, 1654
Temple. 28

WANTED — LIVE STOCK TO PASTURE.
Lockhart's ranch, Inglewood. Office 426
BYRNE BLDG. Phones—Main 5515. Home
2064.

WANTED—TWO BURROS; STATE PRICE,
when and where they can be seen. Address
F, box 147, TIMES OFFICE. 28

LIVE STOCK EXCHANGE—
What Have You?

FOR EXCHANGE — A LOT, $900, EAST
front, a dandy, near Vermont ave., street
work and restriction; I want a horse and
buggy, office furniture and safe for part,
balance terms. Inquire 307 GRANT BLDG.,
Fourth and Broadway. Home 122, Main 4178.
28

LOST, FOUND, STRAYED—
And Stolen.

LOST—ON CROCKER ST., BETWEEN 11TH
and 12th or 12th, between Crocker and San
Pedro, or corner Ninth and Main, or corner
Ninth and Figueroa, one gold crown-shaped
stickpin, set two rows of pearls; a keepsake.
Finder will be rewarded by returning to 1309
W. WASHINGTON ST., or phone 25904. 29

LOST — LIGHT BAY HORSE, 4 YEARS
old, white right hind foot; white left front
foot; white strip in face. $20 reward if re-
turned, or notify LLOYD'S CARRIAGE
WORKS, 227 E. Market, Los Angeles. Tel.
908.

LOST—THURSDAY, MAY 24, AT VENICE,
Shriners' fez with yellow tassel; La La in-
scribed on front; belongs to Visiting Shriners'
Club, 517 S. Broadway. Kindly return same
and receive reward. CHAS. HATHAWAY,
president. 29

LOST—ENGLISH BULL TERRIER PUPPY,
brindle, with white head and long tail.
Return to 1251 INGRAHAM; reward. 28

LOST—LADY'S WHITE LEATHER BELT,
gold buckle, downtown; reward. Address
P.O. box 205, San Pedro, Cal. 29

STOLEN—FOX TERRIER DOG, TAG 728.
Reward for conviction of thief. WALTER W.
BROWN, 2435 E. 4th st. 29

PHYSICIANS—
With Offices and Hours.

DR. AND MRS. CARTER ARE THE LEAD-
ing specialists of Los Angeles in treatment
of all female complaints and irregularities.
The doctor is a licensed graduate of 20 years'
practice, and has had great success in all
irregularities, sterility, change of life and all
diseases peculiar to women, by improved
painless methods that are positively guaran-
teed in every case. Ladies who have been un-
successfully treated by other physicians are
specially invited to call or write. Private
home with trained nurses for ladies who de-
sire to remain under the doctor's PERSONAL
care. Consultation free and strictly confi-
dential. Hours 9 a.m. to 8 p.m.; Sundays, 10
to 1 a.m. 204 MERCANTILE PLACE, over
121 S. Spring ST. Tel. M. 2257, H. 1338.

SPECIALIST FOR WOMEN. A RELIABLE
specialist in treatment of all diseases pe-
culiar to women; kidney, nervous, pelvic,
stomach, liver, catarrhal, skin, blood dis-
eases and consultation; 7 years in Los An-
geles; 20 years' experience. Consultation con-
fidential and free. Hours 9 to 4, 7 to 8. Sun-
days by appointment. Home phone 4892. S.
DANIELSON, M.D., 217 S. Hope st.

DR. HOWARD, WOMEN'S SPECIALIST IN
female troubles, irregularities and all dis-
eases peculiar to women, by improved pain-
less methods; cure guaranteed or no charge;
moderate fees; consultation free; 37 years'
successful experience; ladies who have not
been cured by treatment elsewhere please call,
and success assured; no drugs nor painful op-
erations. Hours 10-2. 234 S. FIGUEROA.

SPECIALISTS FOR MEN SINCE 1876; ALL
nervous, skin, blood, rectal, private and
chronic diseases of both sexes, stricture,
urinary troubles and catarrh cured. Consul-
tation free. Rupture cured without the knife.
DR. W. THIRD ST. Flight car.

DR. SOMERS, SPECIALTY DISEASES AND
irregularities of women, nervous and chronic
diseases of either sex; 26 years' practice. 213-
214 CURRIER BLDG., 212 W. Third st. be-
tween Spring and Broadway. Home 5180.

LONG AND SUCCESSFUL PRACTICE; EX-
perience, competent ladies' specialist; strict-
ly reliable; cases guaranteed. MRS. WOODS,
533 S. Broadway. Hours 10 to 5.

MATERNITY HOME, PRIVATE, SECLUDED;
scientific treatment, nursing, confinements,
resident physician, nurse. Address C, box 28,
TIMES OFFICE.

DR. REBECCA LEE DORSEY, SUITE 678,
Pacific Elec. Bldg. Women's and children's
diseases, obstetrics. Hours 1-4 p.m. Tel. 1275.

CANCER CURED BY MRS. E. BRIGGS'S
Remedy. Administered by licensed physi-
cian at The Chester, 454 S. SPRING ST.

DR. BAHRENBURG, FEMALE DISEASES,
monthly irregularities, weaknesses, bladder
and private diseases. 455 S. BROADWAY.

MRS. DR. NEWLAND, LADIES' SPECIAL-
ist; home for ladies during confinement.
831 W. 16TH ST. Hours 10 to 3.

JULIAN MACRAE, ELECTRICIAN, MEN-
tal and nervous diseases. 1200 S. HOPE ST.
Home 4004.

DR. TAYLOR—FEMALE SPECIALIST AND
obstetrics. Over Belasco Theater. Main st.

DR. PRITCHARD, RECTAL, FEMALE AND
chronic diseases. 453½ S. SPRING.

SPECIALIST FOR WOMEN. MRS. L.
BROOKS, M.D., 212 S. Broadway.

NURSES—
With Experience.

MRS. FRED BARUCH, EXPERIENCED
confinement nurse. Tel. Main 3648. Would
leave city.

EDUCATIONAL—
Schools, Colleges, Private Tuition

A THOROUGHLY QUALIFIED TUTOR OR
governess promptly supplied you without
commission charge by the BRIGGS PRIVATE
TUTORS' AGENCY, 324 S. Grand ave.
'Phone Home 5062.

BEST PURE FRENCH BY YOUNG PARIS-
ian lady, graduated from Academy of Paris;
conversational and rapid method. Call 735 S.
GRAND. Home phone 7024. 28

ECLECTIC SHORTHAND BUSINESS COL-
lege, 500½ S. Bdway. 100 words min., 6 wks.

VINCENT LEON'S MANDOLIN SCHOOL.
Studio, 322 BLANCHARD HALL BLDG. 2

DENTISTS—
And Dental Parlors.

SCHIFFMAN DENTAL CO.
307 N. Spring st. Painless extracting, filling,
crown and bridge work, flexible rubber plates.
Pure gold fillings, 75c up; all other fillings,
50c up; cleaning teeth, 50c up; gold crowns
and bridge work, $3 up; rubber plates, $5 up.
Also open evenings and Sunday forenoons.

PEOPLE'S DENTAL PARLORS, 108 N.
Spring. All work painless, guaranteed and
prices only a trifle more than cost of material
used. Come and see and be convinced.

A. J. STEVENS, 3311 W. TEMPLE ST.
Phone Broadway 5215; Home 19196. 1

TYPEWRITERS—
Of Various Makes.

FOR SALE—TYPEWRITERS; ALL KINDS
bought, sold, rented; expert repairing.
TYPEWRITER EXCHANGE, 234-236 Wilcox
Bldg. Home 6495, Sunset Main 5824.

FOX TYPEWRITER AGENCY.
BLICKENSDERFER TYPEWRITERS.
REPAIRS, RENTALS, SUPPLIES.
METCALF & WILSON (Inc.) 127 N. Bdway.

THE UNDERWOOD STANDARD VISIBLE
typewriter. FOWLER BROTHERS, agents,
221 W. Second st. 2

OLIVER TYPEWRITER AGENCY, 234 WIL-
COX. Main 8524, Home 6495.

PATENTS—
And Patent Agents.

TOWNSEND, LYON, HACKLEY & KNIGHT,
patents and trade-marks obtained in all
countries. Patents and trade-marks suits in
all courts. MERCHANTS' TRUST BLDG.,
207 S. Broadway. Home 6191, Main 9129.

ST. JOHN DAY, PATENTS OBTAINED IN
all countries, every branch of patent busi-
ness conducted. 903 UNION TRUST.

HAZARD & HARPHAM, PIONEER PATENT
agency, Citizens Nat. Bank Bldg. Book free.

JAMES R. ROGERS (EX-EXAMINER U. S.
Patent Office.) Patents, 428 Byrne Blk., L. A.

MUSICAL INSTRUMENTS—
For Sale, Exchange, or Wanted

FINE PIANO WILL BE SOLD AT AUCTION
Tuesday morning at 1623 W. SEVENTH ST.
See auction column. 28

MY MODERN UP TO DATE MAHOGANY
upright piano; make me an offer, must sell
at once. 622 W. 16TH ST.

VIOLIN REPAIRING, 423 SAN PEDRO ST.

MINING—

WE HAVE SOMETHING VERY CHOICE
and would like to have a few persons with
a small amount of cash to join us. It is one
of the best propositions that we have seen
in California. Call and we will explain,
and you will surely be glad to investigate
and unite with us for the best investment
of the age.
M. M. DAVISON & SON,
23 204-6 Wilcox Bldg.

WANTED—
A GOOD COPPER PROSPECT, ALSO A
GOLD PROPERTY; MUST STAND INVES-
TIGATION.
MR. FISHER-GILBERT FISHER, 805-6 H.
W. HELLMAN BLDG. 2

MINING LOCATIONS MADE IN NEW
district, guarantee to double small invest-
ments and more. 521 WILCOX BLDG., 2d
and Spring. 2

FOR SALE—500 OR 1000 ACRES DREDGING
land, good for 25c; also good quartz prop-
osition. 855 18TH ST., Oakland, Cal.

IRVING & CO., GOLD REFINERS AND AS-
says, cash for bullion. 123 N. MAIN ST.

ASSAYING

A NEW AND UP-TO-DATE LABORATORY,
for treatment or ores, analytical and cyanid-
ing work, accurately and conscientiously done.
All Petzite and Tellurium ores 50 cents per
assay, until June 1st next. W. A. KARNS &
C. C. LEHMAN, 1707 Roosevelt ave., city.
Home 25079, Sunset West 1823.

IRVING & CO., GOLD REFINERS AND AS-
sayers, cash for bullion. 123 N. MAIN ST.

BAYERSTOCK & STAPLES, 223 W. FIRST.
Assayers. Properties sampled. No students.

MACHINERY—
And Mechanical Arts.

PIONEER BOILER AND MACHINE
Works; boilers, steel tanks, steel trusses,
boiler repairs; have a number of good sec-
ond-hand boilers, engines, steam hoists, trac-
tion engines, etc. Palmetto and Carolina sts.

WASHINGTON IRON WORKS, ANYTHING
in iron or steel, smoke stacks, French ranges,
portable ovens, combination steam tables and
dish warmers; repairs for hotels and restau-
rants. Sacramento and Wilson, Mateo car.

FULTON ENGINE WORKS, STEEL TANKS,
sheet-iron works, steel roof, trusses, etc.
ALHAMBRA AVE., off N. Main st.

FOR SALE—40-H.P. BOILER, 20-H.P. EN-
gine. LOCKE ENGINEERING CO., 1614 S.
Main. 2

LOCKE ENGINEERING CO., 1614 S. MAIN,
Machinery Contractors. 5

DRESSMAKING—
And Dressmakers.

HAVE JUST LOCATED HERE; FIRST-
class patronage solicited; evening
gowns a specialty. 2130½ Home. EMMA
SMYTHE, 2-3 W. 23d. 5

PACIFIC DRESS PLEATING CO., BUTTON
factory, accordian, fine knife, sunburst
skirts. Called for. 244½ S. BDWAY. Home 7815.

EXPERIENCED DRESSMAKER WANTS
work at her home. 1403 W. 11TH ST. 28

DRESSMAKING DONE CHEAP, ETON
suits a specialty. Room 10, 444 S. SPRING.

STORAGE—
All Sorts.

TO LET—
COLYEAR WAREHOUSE CO., 415-17-19 SAN
Pedro st. Main office, 324 S. Main.
Phones Main 1117, Home 2134. New and ab-
solutely fireproof storage; private locked
rooms for bric-a-brac, pianos, fine furniture,
etc., trunks, boxes, etc., st

SPORTING PAGE.

WILL SETTLE ALL CLAIMS.

Ticket Holders Will Be Paid This Morning.

Club Stands to Lose Four Thousand Dollars.

Nelson's Manager Wants Some of Herrera's Coin.

Battling Nelson and Aurelio Herrera and their various satellites are still in this city and all of them took things quietly yesterday and stayed in doors out of the rain while waiting for developments in the settlement of the details of the affair.

There are still various details to settle, and the principal one is the redemption of the seat coupons, which is set for this morning at 10 o'clock at Greenewald's cigar store on South Spring street. After this settlement the club directors will know just how much they will lose as a result of the affair. Then there will be a squabble over which pug is entitled to the forfeit money and it will be a week or longer before everything is straightened out.

According to the best information obtainable the receipts of the fight in money were about $28,385, but this amount may vary $100 either way, depending on how one or two tickets or half a dozen figure up with the cash, it being very seldom that there is not some trifling mistake in such accounts. Len Behymer, who acts as the head man for all and similar events, said yesterday that if he remembered correctly the actual ticket sales amounted to $28,018, but there was a possible shortage or difference of $13, which would make the amount $28,005. Added to this was $384 worth of tickets sold or money taken in at the door after the ticket window closed, making a grand total of $28,385 or $28,390.

This money represents the ticket sales, and if every man had saved his ticket coupon, it is believed that at least $29,000 would have to be paid out, because the bunch of men who were let in at the gates for less than $5 after 8:30 o'clock will doubtless all come forward with a claim for having paid for a $5 seat. It is almost a certainty that every man who paid $20 or $10 for a seat kept his coupon in order to avoid any possible disputes about his seat. These coupons, of course, will be redeemable this morning after 10 o'clock at Greenewald's cigar store. It is not believed there will be any trouble about lost coupons for the more expensive seats.

It is on the $5 seats that there will doubtless be a mix-up. All of these coupons will be redeemed of course on presentation, but some of the men who had $5 seats declared that on entering several of the gate-keepers told them that coupons were not necessary, as it was a case of first come, first served. Those $5 fellows were the ones that raised the row after the fight was called off, from all accounts.

In order to pacify matters the management ordered all men who had no coupons to line up and give their names as they passed out, and over $00 of these names were taken. It is more than possible that many of these men had coupons in their pockets, and if such was the case the club is bound to lose a bunch of money if it pays the coupons and all the men who signed their names as they left the pavilion that Friday night. On the settlement for these coupons and names will depend the question of how much the club loses on the fiasco, for it is bound to lose money, inasmuch as the expenses were about $4500. It is said that about 1500 $5 seats were sold, and it is fair to presume that about 1100 $5 coupons are still in the possession of their owners. There is no question but that there were several hundred "ringers" in the house, these being men who broke down the doors and sneaked in or who came in when the main part of the crowd was going out. There is no doubt in the minds of fair-minded people that the club had nothing to do with the ending of the "fight," for as there was plenty of money in the box office to pay the fighters and the expenses, there would be no object in any of the club officials bringing about a result that would make them lose money and queer the game in this city.

Manager McCarey states that the ticket coupons will be redeemed this morning, and this work will be facilitated by the clerk who sold most of the tickets and who says he can recognize the majority of those who bought the higher-priced seats.

NOLAN WANTS HERRERA'S COIN.

Nelson and Nolan will probably take some action today about claiming the $1000 posted by Herrera to make the weight of 131 pounds. The Mexican had up another $1000 for "appearance," but as he appeared in the ring at the proper time, this cannot be touched. Nolan says that his man Nelson made the weight and having done this, it was not necessary for Nelson to be at the ring, because Herrera had not weighed in. Manager McCarey stated yesterday that the club would not claim any part of the $2000 forfeit money posted by each fighter. Nolan wants Herrera's "weight" money and says if he does not get it he will never put up any more forfeit money for any fighter.

BOWLERS STILL ACTIVE.

Match for Five-Man Teams Will Be Played Tuesday Night—High Scores for Past Week.

The Sunnyside team, composed of Benfer, Conery, Austin, George and Craig, will bowl tomorrow night at Morleys' alleys against Baron, Gunning, Leonard, Struby and Willmot. There will be three games for total pins.

In a match last Saturday Stratton raised his own and the alley record for Jimjons from 144 to 157. At tenpins Gregory made the high roll of 256, which was the best for the week.

The following high scores were made at Morley's alleys during the past week: Harris, 200; Leonard, 206, 204, 247, 205, 201, 211, 212, 216, 212; Knowlton, 202; McBarnes, 201; Mallet, 206, 213; Format, 223, 203, 209, 203; Valenzuela, 201; Baron, 205; Conery, 214; Bennett, 203; Struley, 210, 223, 203, 213, 214, 234, 200, 236, 200, 222, 237, 229, 215, 222; Willmot, 201, 216, 220, 205; Miles, 201, 211; Dill, 202; Diels, 229; Porter, 203, 201, 222, 37, 33; Wahrmund, 37; Wetzel, 246; Gregory, 201, 222, 250; Stratton, 222; 223, 200, 219; Sweet, 209; Dugan, 222; Liebert, 206; Gunning, 222; McGill, 212.

The following 100 or better scores were rolled against "Jimjons:"

Dr. Holliday, 106; Gregory, 116, 103, 101, 107; Dee, 140, 108, 114; Stratton, 121, 117, 113, 114, 110, 123, 157, 103, 115, 103; Tormat, 128, 117, 110, 101, 116, 111, 114, 111, 129, 101, 105.

Police Stop Game.

LOUISVILLE, May 27.—The American Association baseball game here today between Louisville and Toledo was stopped by the police after the first half of the first inning.

Braley Bundy Bell

Three leading players of the Southern California Lawn Tennis Club.

SIWASHES WIN FROM OAKLAND.

ANNEX TWO CONTESTS OWING TO GOOD PITCHING.

Oscar Jones Allows the Commuters but One Lone Swat in Five Rounds. Los Angeles Team Drops Two Games to Portland Bunch—Rain Prevents 'Frisco-Fresno Game.

[BY THE ASSOCIATED PRESS—P.M.]

SEATTLE, May 27.—Seattle had its batting clothes on today and won two games from Oakland. Neither game developed features of interest outside of the timely hitting of the winners and the unusual combination of errors on Oakland's part. Scores:

First game:
Seattle, 9; hits, 10; errors, 3.
Oakland, 2; hits, 6; errors, 7.
Batteries—Vickers and Blankenship; Cates, Smith and T. Hackett.

Second game:
Seattle, 3; hits, 5; errors, 2.
Oakland, 1; hits, 1; errors, 2.
Batteries—Jones, Hansen and Blankenship; Graham and T. Hackett.
Umpire—Perrine.

LOOLOOS LOSE TWO.

[BY THE ASSOCIATED PRESS—P.M.]

PORTLAND (Or.) May 27.—Portland defeated Los Angeles in both games today. In the morning game Los Angeles had an apparently safe lead of four to one when Portland, in the final inning, scored four runs, and won the game with only one out.

In the afternoon the contest settled to a battle between Essick and Schmidt, but, unfortunately for the Angels, the latter was ordered off the field by Umpire Knell, and Steltz, who succeeded him, was found at opportune times. Smith and Mitchell were the stars of the day, each rapping out a couple of doubles that counted in the afternoon game, after each had secured a double in the morning. Scores:

Los Angeles, 4; hits, 7; errors, 2.
Portland, 5; hits, 6; errors, 3.
Batteries—Hopkins and Bliss; French, Califf and Donahue.

Afternoon game:
Los Angeles, 2; hits, 5; errors, 2.
Portland, 5; hits, 10; errors, 4.
Batteries—Schmidt, Steltz and Bliss; Essick and McLean.
Umpire—Knell.

RAIN STOPS GAME.

[BY THE ASSOCIATED PRESS—P.M.]

OAKLAND, May 27.—San Francisco-Fresno ball game postponed—rain.

NATIONAL LEAGUE.

PHILLIES BEAT CINCINNATI.

[BY THE ASSOCIATED PRESS—P.M.]

CINCINNATI, May 27.—Philadelphia won through superior hitting. Sensational catches by Bransfield, Lush and Magee held the score of the Cincinnati's down. Score:

Cincinnati, 3; hits, 8; errors, 1.
Philadelphia, 4; hits, 10; errors, 5.
Batteries—Czech and Schlei; Dugkleby and Dooin. Umpires—Carpenter and Conway.

GIANTS GET ANOTHER.

[BY THE ASSOCIATED PRESS—P.M.]

ST. LOUIS, May 27.—New York won today. Brown was wild and he retired after the fifth inning. McGinnity was hit freely all the way through but kept the runs in check. Score:

St. Louis, 5; hits, 15; errors, 1.
New York, 10; hits, 9; errors, 3.
Batteries — Hostetter, Brown and Raub; McGinnity and Bresnahan. Umpires—O'Day and Emslie.

TEAM OWNERSHIP UNSETTLED.

McCarey and Pendleton Will Have Conference Today About the Los Angeles Club.

The local baseball situation is about the same as for the past three days, with particular reference to the possibility of Tom McCarey taking the team. The result of the "prize fight" between Nelson and Herrera has had nothing to do with the question of McCarey taking the team, according to his own statement and he will have a conference with "Corney" Pendleton today in regard to baseball. From all accounts the only thing that will influence McCarey's possible control, is the lease of the Chutes grounds. It has been common talk for several days that the Chutes people want 20 per cent. of the gross receipts of the ball games, and if this is true, there will be nothing doing in the baseball line, for McCarey or any one else for no team could pay that rent and last very long. Morley paid but 6 per cent. and his rental last year amounted to $2700. Three times that sum would be over $5000, and this is entirely too steep.

It appears, however, that the conditions are not exactly as at first represented, for it seems there are too many ifs and ands and all of these are conditional on other things. McCarey, of course, does not own the team yet, and if there is no reduction in the lease from 20 per cent., it is more than possible that Corney Pendleton may be forced to make good on the team himself.

TENNIS THIS WEEK.

Tourney Wednesday, Thursday Friday and Saturday, With Prizes for Winners.

The Southern California Lawn Tennis Club announces that it will hold an open tennis tournament on the club courts of South Pasadena, next Wednesday, and the afternoons of Thursday, Friday and Saturday. The events that have been arranged are men's singles and doubles. As it is a little early in the season for tennis, the ladies' events have been discarded and only the gentlemen will perform. The play will begin at 2 a. m. on Memorial Day and will continue through the day with an intermission for luncheon. Play will be resumed on the following days at 2 p. m. This was arranged so as to give the business men and students a chance to enter the tournament. An entrance fee of $1 for the singles and $1.50 for the doubles must accompany each entry. The entry for singles will close Tuesday at 3 p. m. and can be made up to that time with H. H. Braly, 300 Union Trust Building, or with S. M. Sinsabaugh, No. 329 West Third street.

The entries for the doubles will close Wednesday at noon and may be made up to that time at either of the above addresses, or at the club courts on Wednesday morning.

First and second prizes will be awarded in the singles and first prize only in the doubles. There will be no admission fee to the grounds, and all friends of the club are cordially invited to attend. The fact that such men as Braly, Bell, Way, Sinsabaugh, Variel and Wayne are behind the tournament assures its success, and a large entry is looked forward to.

VANDERBILT WINS DERBY.

Horse Maintenon, With Jock Woodland Up, Beats Sixteen Racers for Very Rich Prize.

[BY THE ASSOCIATED PRESS—P.M.]

PARIS, May 27.—William K. Vanderbilt's Maintenon, with Jockey Woodland in the saddle, won the Prix du Jockey Club (the French Derby) at Chantilly today. The race was for 3-year-olds at one and one-half miles, and the stake was valued at $20,000. It was one of the most interesting races of the season. Maintenon beat M. Gallaiult's Queerido by half a length. Seventeen horses started.

RAINY WEATHER BASEBALL.

Four Teams Play Good Contests on Sloppy Ground—League Holds Meeting Tonight.

The Hamburger and Rivera baseball teams played in the rain yesterday afternoon at Chutes Park before a fair-sized crowd. The rain-soaked fans were enthusiastic as they watched the close contest. Judson of Rivera made the star play of the day when he scooped in a one-handed catch. There was a squabble over the umpire's decision when Sorris of Rivera crossed the home plate for the second tally and was called safe. Hartman and Mangerino were the battery for the Hamburgers, and Champion and Schildwater served for Rivera. The score was 2-1 in favor of the visitors.

The Examiners, on the same grounds, defeated the Hoegee Flags, 3-0, in a close game. Whalen and Mangerino, battery for the printers, and Gamble and Snodgrass for the Hoegee Flags.

This evening at 7:30 o'clock, the members of the executive committee of the Southern California Baseball League will meet at No. 339½ South Hill street to make out a schedule for the remaining games of the season.

RACING AT CINCINNATI.

Latonia Track Events Will Begin on Wednesday and Will Be on an Independent Basis.

[BY THE ASSOCIATED PRESS—P.M.]

CINCINNATI, May 27.—The spring meeting of the Latonia Jockey Club begins on Wednesday, May 30 (Memorial Day,) and will continue for thirty-one days. The meeting will be conducted independently of either of the two turf organizations that now exist in the West.

Eleven stakes will be decided. The attraction for the opening day is the Decoration Handicap at a mile and a sixteenth, which will net about $2200 to the winner. The Latonia Derby comes on Saturday and almost the same field that went to the post for the Kentucky Derby at Louisville, will battle it all over again at Latonia. Sir Huon, wro won the Kentucky Derby in clever style will have to carry 127 pounds at Latonia and notwithstanding that he will be a hot favorite. The big event of the meeting, the $12,000 handicap called the Queen City, will be run on June 16.

SHERIFF DISMISSES MILITIA.

WINFIELD (Kan.) May 27.—The Sheriff today dismissed the company of State militia ordered here by Gov. Hoch to protect Amasa Thomas, who clubbed Charles McEwan to death, and who was threatened by a mob. All danger of violence is over.

GOTHAM'S "BLACK CAT."

Queer History of the Most Remarkable Restaurant in New York—Its Strange Adversities.

[New York Sun:] An inflexible law regulates the rise, the prosperity and the fall of table d'hote restaurants in New York City. The latest act of this law in operation is to be seen on West Broadway, in what was formerly South Fifth avenue, where a metal black cat on the front of the old Black Cat restaurant holds vigil over an unoccupied building.

The original Black Cat was in Paris. When the Black Cat was opened here the walls of the restaurant were decorated, the bills of fare were embellished and the cashier's desk was ornamented with black cats.

The establishment on West Broadway between Third and Bleecker streets enjoyed a large popularity among the French people at the period when South Fifth avenue was the center of the French colony in New York and Bleecker street its chief thoroughfare.

What sustains a successful table d'hote restaurant is not the transient custom, but the steady patronage of the regulars who are residents of the vicinity. When the French population of the South Fifth avenue neighborhood began to move up town the original conductors of the Black Cat sold it and established a new and rival Black Cat uptown.

At that period the larger portion of the Franco-American population of New York City was between Twenty-third and Thirty-fourth streets on the West Side, a neighborhood largely supplied with table d'hote restaurants. Subsequently the Black Cat (new) was sold, and the Black Cat (old) continued for some years on its way.

Now the whole neighborhood of West Broadway south of Washington Square and north of Houston street has been transformed. Many dwellings were succeeded by stores. The French inhabitants moved uptown, and they were succeeded by Italians.

In the natural evolution of things, the Black Cat passed into the control of Italian proprietors, and was run as an Italian table d'hote at a reduced charge. To omelets of chicken livers succeeded spaghetti; the cheese which was a part of the menu was brought at the beginning of the dinner, instead of at the close; straw was seen to encase some of the bottles of the better wines which had previously been served in glass, and there were fewer cigarettes smoked and smaller tips.

The habit of dining out is much less general among Italian residents of New York than it is among French residents, and an Italian table d'hote must depend largely upon the patronage and support of strangers. A downtown restaurant in the business part of New York, which is generally deserted at night, cannot have a large dinner patronage; therefore, the Black Cat ceased to be profitable to its conductors and was abandoned for restaurant uses.

Still, the metal figure of the black cat remains on the front of the house, and the thousands of patrons of the elevated railroad who pass there daily can observe it as a reminder of the change which has taken place in this neighborhood, a change conducive to business but unfavorable to table d'hote restaurants.

A $1200 liquor license—$25 a week—is a heavy burden to a cheap table d'hote, unless already in the enjoyment of a large patronage, or unless having an extensive bar trade or large profit from its sale of wines.

Stein-Bloch Smart Clothes

Highly developed individual skill brought to bear upon honest fabrics, produces in Stein-Bloch Smart Clothes a tone and quality seldom attained even by tailors who demand the highest of prices.

This label is in every coat.

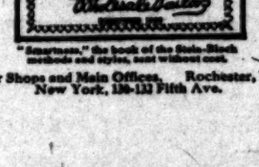

"Smartness," the book of the Stein-Bloch methods and styles, sent without cost.

Tailor Shops and Main Offices, Rochester, N. Y.
New York, 138-142 Fifth Ave.

Fontella

CIGAR

5¢

Costs only half as much as it is worth. You get the quality and satisfaction usually expected only in ten-cent cigars at a cost of five cents. Smoke one to prove it.

Get It At Your Dealer's

GEO. W. WALKER
DISTRIBUTER
LOS ANGELES, CAL.

Enormous Dividends to Shareholders

Limited Allotment of Stock now Offered.
12 Per Cent. Guaranteed.
Should pay over 30 per cent. when stores are all established.

Pacific Syndicate Stores Co.,

Incorporated.
5-10 and 15 CENT STORES.
50 STORES NOW BEING ESTABLISHED ON PACIFIC COAST.

Head Offices OAKLAND, CAL. Union Savings Bank Building.
H. B. WOOD, Manager
Address all communications To the Oakland Office. New York Office.

OFFICERS AND DIRECTORS.
COL. J. B. FULLER, President, Ex-Bank Commissioner.
CAPT. E. E. CAINE, Director, Capitalist and Ship Owner, Seattle, Washington.
HON. TRUMAN REEVES, Sec. and Treas., Treasurer of the State of California.
T. K. STATELER, Director, General Agent Northern Pacific Railroad.
WILLIAM CROCKER, Director, San Francisco.

Managers wanted who can influence capital. Share of profits and salary to right party.

Pacific Syndicate Stores Co.,
Union Savings Bank Bldg. Oakland, Cal.

Bon Ami

The Best Scouring Soap Made

A Scouring Soap
A Metal Polish
A Glass Cleaner

Notice! To Advertisers

Have you any announcements to make to the people of San Francisco? If so, insert your advertisement in

The S. F. Bulletin

IT WILL BRING YOU RESULTS

Los Angeles Office 116 S. Broadway.

M. GEORGE, Representative

PHONES: Main 8331, Home 8333

L. A. LAUNDRY CO. "The Laundry of Los Angeles"
631 San Fernando St. Phones—Main 1148, Home 6861. Branch, 236 S. Spring.

GAS FOR FUEL.

The disposal of the smoke, ashes and dust is our worry. We deliver at your burner the pure fuel.

Automobiles.

National
8 and 9 cylinder cars
"Watch for the Round Radiator"
NATIONAL AUTO CO.

WINTON
Model K Awaits your inspection for demonstration
SUCCESS AUTOMOBILE CO.
420-422 So. Hill St.
Phones: Home 4659, Main

JACKSON
Seats five, 34 H. P., 112 in. wheelbase, $1250. Will stand no hard work, go hill too steep.
A. W. GUMP AUTO. MOBILE CO., 1119-1121 S. Main. Agents wanted. Space for quick work on auto repairs.

Pacific Automobile Co.
QUEEN MOTOR CAR
1028-1030 So. Main St.
Home 4003 Sunset Broadway

Franklin
Motor Cars
(4-cylinder, air-cooled.)
All models ready for immediate delivery. Phone for demonstration.
R. C. HAMLIN
Agent for So. California.
Home 24402; South 928.

WAYNE
Touring Cars and Runabouts
16 to 60 horse-power, $1050 to $3650.00.
E. Jr. BENNETT AUTOMOBILE COMPANY.
General Agents 1203-05 So. Main

Cadillac Motor Cars
AGENT
Lee Motor Car Co.
1218-20 So. Main

The Maxwell
"Perfect, Simple and Simply Right"
J. W. WILLCOX & SON
So. California Distributing Agents
Phone Broadway 4039. Home 1211-1213 South Main St.

Columbia 4-Cylinder Runabout
Columbia Motor Car Co.
MOTOR CAR CO.

CONSOLIDATION
WHITE and OLDS
The two most popular automobiles on the coast. See them at
WHITE GARAGE
712 SOUTH BROADWAY

Mitchell
All sliding gears—three speeds
380-386 LOS ANGELES

Reo Motor Cars
LEON T. SHETTLER
633 So. Grand Ave.
Sunset Ex. 633. Home

W. K. Cowan
Model
10 H.P.
Every Car Carries
833 South Broadway
Los Angeles

PEERLESS
HIGH GRADE MOTOR CARS
Peerless Motor Car Agency
1205-1207 South Main St.
Home Phone 3787. Sunset

POPE-TOLEDO
PACKARD
THOMAS
STEVENS-DUR
BUICK
Western Motor Car Co.
413 South Hill Street.

SUITS TO ORDER
THE BEST $15 EVERY
SCOTCH TAILO
330 S. SPRING

It is just what you
A Garland Gas
WE ARE AGENTS
HENRY GU
538-540 SOUTH SPRING

FASTID
HAVANA CIG

H. J. WHITLEY
JEWELERS
Importers, Diamond
345 South Broad

ARIZONA.

ENSATION IN PORTER SUIT.

E CHARGES MADE AGAINST ARIZONA BANKER.

Words in Court When Case Is ded of President of First Na- Bank at Globe, Under Indict- for Perjury—Cashier of Max- Customhouse Arrested.

[SPECIAL CORRESPONDENCE OF THE TIMES.] SON (Ariz.) May 26. — A which promises to rival terest the famous Bart- field case, is that arising the indictment for perjury of Porter, president of the First Bank of Globe, as well as a in several other Territorial institutions. Porter is ac- of falsely swearing that he nothing of a transaction in cat- that brought $5000 in cash to his for deposit. This testimony was in this county, though the cat- mysteriously were under a chattel to Frederick Olsen in Gila and were illegally sold, it is in Pinal county. far the Porter case has reached point of being called in the District Court and of being re- next October. There was a national scene in the court-room the motion for delay was be- presented. Eugene S. Ives, of for the prosecution, directly that the defendant had spir- away material witnesses. Dist.- Benton Dick followed with other national statements. There were words in plenty when Attorneys Lovell, for the defend- joined in the debate, but the court granted the motion for a con-

NOT GUILTY OF MURDER.

Tombstone, a verdict of not followed the trial of W. Webb, with the murder of A. J. at Douglas last February. The had fought a duel with long-range upon meeting in a suburb of the trouble being over a girl. is 22 years old, while Brice

E. Ulloa, cashier of the customhouse at Agua Prieta, been arrested, charged with the $700 of government money, had sought to shine as a "good" of questionable American so- in Douglas.

Wednesday a severe windstorm Tucson, blowing down some structures and so shaking the house that court was temporarily adjourned. There was much dis- from the driving clouds of but a rain later cleared the at-

summer rise in the Colorado has begun, the gauge at the bridge at Yuma standing at

Sixty-mile telephone line is to be constructed at once from Florence sta- on the Phoenix and Eastern Rail- to Superior mining camp, Pinal

DUNKARD COLONY.

number of representatives of the Church are negotiating for purchase of a tract of land near whereon to place a colony of brethren. Options have been taken large body of land, dependent the development of a water sup- wells. The land lies in a dis- where artesian flows have been

Hereford station on the El Paso Southwestern Railroad, W. C. has given the county of Cochise eighty-acre tract whereon to estab- a poor farm. The county will $30,000 in buildings and improve- ments. By using the labor of the in- mates to till the land, it is expected will fully 50 per cent. will be saved on house maintenance. It now costs cents a day to maintain the paupers the county.

Judge L. O. Cowan of Tucson, who is interested in mining in Sonora, has re- turned with the skin of a jaguar, the animal killed by himself on the road- Unlike all other members of the family in the Southwest, the jaguar ferocious and does not hesitate to at- man. This was the case with the jaguar shot by Cowan, who owes his life to his steady aim at the most criti- moment of times.

WOMAN PIONEER'S DEATH.

Mrs. Mary B. Aguirre, one of the most prominent of the pioneer women of the Southwest, died a few days ago San José, Cal., from injuries received a train wreck near that point. The injuries would not have been material, Mrs. Aguirre was not in good health and was weighted with the bur- of 62 years. She had lived in New Mexico and Arizona for forty-three coming to Santa Fé in 1863, with husband, in the same party being Goodwin, on his way to estab- a Territorial government in Ari- Stephen B. Elkins of West Vir- then a penniless lawyer who a location in Las Cruces, and Zeckendorff, who became a mil- merchant in Tucson.

years later the Aguirres came to where the husband was killed Apaches in a battle at Sasabe. Mrs. had been a teacher in the pub- schools and in the University of She had written much con- the history of Arizona and had the most active interest in the growth. She leaves two mine owners in Sonora, and A. C. Bernard.

Byrne, a Southern Pacific died in Tucson a few days a lingering illness. Inter- in Los Angeles, where Byrne formerly lived.

RAILROAD MUST PAY.

Wellborn's Decision Sustained Award of Damages for Death of Engineer Holmes.

[SPECIAL CORRESPONDENCE OF THE TIMES.] BERNARDINO, May 27.—Byron has received a telegram from Clerk of the United States Su- Court, announcing that the de- of Judge Wellborn in the dam- suit instituted by Engineer Holmes the Santa Fé Railway for in- sustained in the Franconia nearly five years ago, has been

decision Judge Wellborn gave for Engineer Holmes for railroad fought the case the three departments of the Courts. The defense was set the company should not be held for an accident to one em- brought about by the negligence fellow employé.

Judge Wellborn's decision he up- the contention of plaintiff that train dispatcher whose error caused wreck was acting in the capacity master in issuing orders to the and this view of a train dis- duties is upheld by the high- in the land.

Reduced Rates to the East.

System, Texas and Pacific-Iron The Denver and Rio Grande Pacific Railways (the scenic of the world) have announced reduced Southern California to the east dates throughout the summer which a fine chance to see the wonderful scenery of the Continent through sleeping car and grand scenery via the Gould Office 250 South Spring st.

Joseph Ball Company

Bonds and Stocks

Homer Laughlin Building,
Ground Floor.

Members Los Angeles Stock Exchange.

Write for our book on Los Angeles Securities.

Worth Studying

The subject of Bonds as an investment is one well worth the careful study of every thrifty person. Our Bond Department can supply you with data and our Bond Officer will be glad to talk investments with you.

Merchants Trust Company
209-211 SOUTH BROADWAY
Capital $350,000.00 G. A. Parkyns, Bond Officer

National Clearing House
501 Chamber of Commerce
Get our Exchange Edition
Free of Charge
It will enable you to m atch up you property

Tonopah GOLD STAR MINES CO.
Inquire., 5 Cents a Share
PACIFIC COAST MINES BUREAU
421-422 Chamber of Commerce

If you wish to participate with fourteen California Banks in a 20 PER CENT. INVESTMENT, address Fiscal Agent W. O. POOR, 224-226 Mason Bldg. Amounts accepted $1000 to $50,000.

Our Clients Have Made
500 PER CENT. CASH PROFIT
IN NINETY DAYS
Are you one of them? Write us.
R. D. ROBINSON CO.
(Ninth year in business)
Phone 1913. 608 Grant Bldg Los Angeles

SHIPPING.

PORT SAN PEDRO, LOS ANGELES.

ARRIVED—SUNDAY, MAY 27.

Schooner Bambridge, Capt. Englebretson, returned to port with headgear torn away in collision with barkentine Gleaner.

SAILED—SUNDAY, MAY 27.

Schooner Eldorado, Capt. Johnson, for Aberdeen.

IN PORT—SUNDAY, MAY 27.

Steamer Centralia, S. P. L. Co. wharf.
Steamer Samoa, E. K. Wood Co. wharf.
Steamer Helen P. Drew, So. Cal. wharf.
Steamer Cabrillo, Banning wharf.
Barkentine Aurora, S. P. wharf.
Barkentine Chas. F. Crocker So. Cal. wharf.
Barkentine Emily, Consolidated wharf.
Tug Sea Witch, S. P. wharf.
Schooner Eldorado, Salt Lake wharf.
Schooner Watson A. West, S. P. L. Co. wharf.
Schooner Fred J. Wood, E. K. Wood wharf.
Schooner Meteor, S. P. L. Co. wharf.
Schooner Borealis, S. P. wharf.
Schooner Eric, S. P. wharf.
Schooner Meta Turner, Salt Lake wharf.
Schooner Okanogan, S. P. wharf.

TO LEAVE—MONDAY, MAY 28.

Schooner Fred J. Wood, Capt. Monsen, for Bellingham, in ballast.

THURSDAY, May 31—Steamer Coos Bay, Capt. Nicholson, for San Francisco and way ports.

DUE AT THIS PORT.

Steamer Santa Cruz, from San Francisco and way ports.
Steamer Harold Dollar, from Astoria.
Schooner King Cyrus, from Tacoma.
Steamer Santa Barbara, from Olympia, via San Francisco.
Barkentine J. L. Eviston, from Tacoma.
Barkentine John C. Meyer, from Aberdeen.
Barkentine Gardiner City, from Port Hadlock.
Schooner Emma Claudina, from Eureka.
Schooner Salvator, from Port Gamble.
Schooner Baldora, from Tacoma.
Schooner Susie M. Plummer, from Tacoma.
Schooner Expansion, from Bellingham.
Schooner C. S. Holmes, from Olympia.
Schooner David Evans, from Port Townsend.
Schooner Mildred, from Everett.
Schooner Stimson, from Ballard.
Schooner Blakesley, from Port Blakeley.
Schooner Salem, from Olympia.
Schooner Annie Larsen, from Marshfield.
Schooner Carrier Dove, from Port Blakely.

COMING FROM FOREIGN PORTS.

German ship Lizabeth, 93 days from Hamburg.

The passenger steamer Cabrillo makes daily trips to Santa Catalina Island and return.

MOVEMENT OF "MOSQUITO" FLEET.

ARRIVED—SUNDAY, MAY 27.

Launches Fashion, Orient and Nellie, from Long Beach, with passengers.
Launch Alpha, Capt. Young, with sardines for California Fish Company.
Launches Columbia, Borcich and Victoria, with fish for local wholesalers.

SAILED.

Launches Fashion, Orient, San Diego and Nellie, for Long Beach with passengers.
Launch Alpha, Capt. Young, for fishing cruise.
Ten sailboats for fishing banks, and returned with fish for local wholesalers.

TIDE TABLE FOR SAN PEDRO.

			High.	Low.
Monday,	May	28	1:29 p.m.	6:23 a.m.
			11:49 p.m.	5:37 p.m.
Tuesday,	"	29	2:26 p.m.	7:15 a.m.
				7:09 p.m.
Wednesday,	"	30	0:57 a.m.	8:17 a.m.
			3:28 p.m.	8:57 p.m.
Thursday,	"	31	2:02 a.m.	9:30 a.m.
			4:22 p.m.	9:29 p.m.
Friday,	June	1	4:10 a.m.	10:10 a.m.
			5:17 p.m.	11:29 p.m.
Saturday,	"	2	5:35 a.m.	11:32 a.m.
			5:58 p.m.	
Sunday,	"	3	6:40 a.m.	0:22 a.m.
			7:38 p.m.	12:11 p.m.
Monday,	"	4	7:28 a.m.	1:12 a.m.
			7:36 p.m.	12:56 p.m.

PORT ITEMS.

WEATHER: Cloudy, with showers; wind southwest, velocity 16 miles.

PORT LOS ANGELES.

ARRIVED—SUNDAY, MAY 27.

Steamer State of California, for San Diego.

SAILED—SUNDAY, MAY 27.

Steamer State of California, for San Francisco.

VESSELS IN PORT SUNDAY.

British ship Carn'd Llewellyn, Capt. Evans, from Nordenham.
British ship Granasia, Capt. Greig, from Newcastle-on-Tyne.

COMING FROM FOREIGN PORTS.

French ship Ville de Mulhouse, Capt. Bony, 146 days from Answerp.
British ship Lucigera, Capt. Witt, from Rotterdam.

Lights and Buoys.

Notice has been issued by the office of the United States Lighthouse Inspector, Twelfth District, that owing to damage by earthquake to the tower at Point Pinos Light Station, Cal., this third-order fixed white light will be temporarily discontinued about June 1, and the same date a lens lantern, showing a fixed white light, will be established for a period of three nights on a temporary structure at north end of the keeper's dwelling, about 28 feet N. by W. ½ W. from center of tower; after which the third-order light will be exhibited from the temporary structure.

Upon completion of repairs the third-order light will be re-established in the tower, when due notice will be given.

Notice is also given that Point Pinos Whistling Buoy, red, marked "Pt. P.," in white, was numbered "2" May 23.

Monterey Bell Buoy, red, marked "M." in white, found out of position, was replaced and numbered "4" May 25.

Geo. P. Taylor
Tailor and Haberdasher

High Grade Shirts
Ready-to-Wear

We have in stock a line of shirts made to our special order by manufacturers who make custom shirts for the New York trade. They're the best ready-to-wear shirts you can find—perfect fitting, exclusive in style and pattern.
Inspection invited.

No. 525 S. Broadway
New Taylor Bldg.
Dirmer Cle., Ladies' Tailors, 3rd Floor

Idle Money

Is as unproductive as an idle man. Open a savings account here, where your money will be absolutely secure and earn you 4% interest on Term Deposits, subject to six months' notice of withdrawal, or 3% on 30-day certificates, which are usually paid upon demand.

Equitable Savings Bank
N. E. Cor. 1st and Spring

METROPOLITAN BANK AND TRUST COMPANY
N.W. COR. SPRING AND SIXTH STS. LOS ANGELES CAL.
CAPITAL AND SURPLUS $275,000.

Accounts

It is the aim of this Company to provide not only a safe and profitable depository for money, but a place where its depositors may feel that anything it can do for them will be considered a pleasure.

ASSETS over $1,000,000.00
4% INTEREST paid on DEPOSITS

PIONEERS

Were our stockholders in Southern California, Los Angeles and Seventh and Broadway.

We are in a position to do all your banking, savings and commercial and advise you regarding your investments, and help you safeguard yours. It's worth your while to help us pioneer.

The Bank of Southern California
Seventh and Broadway
19 J. B. LANKERSHIM, Pres.

OCCIDENTAL Trust and Savings Bank

4 per cent. on term accounts, 3 per cent. on ordinary accounts.

TAJO BLDG., N. W. Corner First and Broadway.

Fred Dorr & Co.
BROKERS
304-306 South Broadway
MEMBERS
N. Y. Cotton Exchange
Chicago Board of Trade
Stocks, Bonds, Grain, Cotton
CORRESPONDENTS
Dick Bros. & Co. New York — Logan & Bryan Chicago
The Only Private Wire on the Coast
Reference—American National Bank

VIM FOR.. MEN

Strength, power, force, energy and activity are what make life worth living. With thousands of men these things are lacking, and the lack is due to ailments such as I treat with a certainty of curing. Men's diseases have been my specialty for sixteen years, and I invite all those afflicted to consult me free of cost. My methods are original, scientific and adequate, and this is why my cures are permanent—and are quickly accomplished.

DR. TAYLOR
The Leading Specialist

YOU CAN PAY WHEN CURED

WEAKNESS

I am confident I have cured more cases of so-called "Weakness" than any other physician. There may be doctors in the large Eastern cities who have treated more cases than I, but they cling to the old and ineffective practice of dosing with tonics. "Weakness" is merely a symptom of local disorder that requires local treatment. This is a truth that I have discovered, and that has been fully established by my success in effecting permanent cures. My method is original with myself and is employed by no other physician.

Contracted Disorders

No contracted disorder is so trivial as to warrant uncertain methods of treatment, and I especially solicit those cases that other doctors have been unable to cure.

I also cure Varicocele, Organic Weakness, Lost Vigor, Specific Blood Poison, Stricture, Piles and Reflex Ailments.

Do not be misled by offers of FREE treatment. Just ask yourself if this is possible. My fees are THE LOWEST and I have the largest practice because I always fulfil my promises.

If you cannot call, write for Diagnosis Chart. My offices are open all day from 9 a.m. to 9 p.m., and Sundays from 10 to 1.

DR. TAYLOR & CO.
305½ S. SPRING STREET
Corner Spring and Third Streets, Los Angeles, Cal.

Fiesta Picture Souvenir Book

Magnificently printed on Best Coated Book Paper with Finest Halftone Illustrations.

ALL THE NIGHT ELECTRICAL FLOATS
MANY WINNERS IN FLORAL PARADE

Surpassing Reproductions—Unequaled Souvenir
82 PAGES AND COVER

PRICE—25 cents; postage 3 cents extra. For sale at all Agencies, Newstands and
TIMES JOB OFFICE
110-116 N. Broadway Los Angeles

Bonds as a Reserve

On application we will mail memorandum giving information regarding the features which make bonds particularly desirable for the investment of RESERVE FUNDS belonging to institutions or individuals.

N. W. HALSEY & CO.
Franklin and O'Farrell Streets, San Francisco
NEW YORK PHILADELPHIA CHICAGO
H. H. HITT, Southern California Representative
304-5 Union Trust Bldg., Los Angeles

Bonds and Investments.

We offer an investment in a well established concern manufacturing building materials. Now unable to fill orders. More capital needed to increase capacity, so as to handle trade. Nine per cent. guaranteed. Fine position for right business man with sufficient capital.

Luther H. Green,
Stocks and Bonds
429-430 Pacific Electric Building

WILLIAM R. STAATS CO.
Municipal —BONDS— Corporation
LOS ANGELES 351 S. Main Street
At Prices to Return Investors from 4 to 6 per cent.
PASADENA 65 S. Raymond Avenue

30% Dividends

The owners of a large Cattle Ranch in Los Angeles County, desiring to increase their business, have incorporated and offer 20,000 shares of stock at $10 per share, payable $1 per share per month. A safe and legitimate investment. Strong local references furnished.

FRANK N. FISH, Agent,
MAIN 8270 332-333-334 Citizens National Bank Building HOME 2067

SNOWBALL SULLIVAN CO.
Stocks—Bonds—Real Estate
12 No. RAYMOND AVE. PASADENA, CAL.

LUTHER H. GREEN BONDS and STOCK
INDUSTRIAL STOCKS PAYING 6, 8 and 12 PER CENT.
429-430 Pacific Electric Building. Main 984; Home 5492

WHEN YOU WANT TO BUY OR SELL STOCKS AND BONDS SEE Fred C. Adams
208 JOHNSON BUILDING Phone 1617

BUY KEYSTONE FIRE-PROOF CEMENT CO.
STOCK AT 20 CENTS PER SHARE FOR QUICK PROFITS
W. G. YOUNG & CO., 711-12-13 Union Trust Bldg.

B. F. Lewis & Company, 221 W. First St. Stocks & Bonds
(Established 1881.)
Members of the Los Angeles Stock Exchange.
BUY SEARCHLIGHT-PARALLEL STOCK FOR BIG PROFITS

SAVINGS BANKS.

4% Paid on Term and 3% on Ordinary Savings Deposits
Open Saturday Evenings. Loans on Real Estate.

Security Savings Bank N. E. cor. 4th and Spring, Herman W. Hellman Bldg.	Capital and Surplus, $650,000.00. Total Assets, $15,000,000.00.
So. California Savings Bank S. E. cor. 4th and Spring, Braly Building.	J. H. Braly, Pres. A. H. Braly, Vice-Pres. W. D. Woolwine, V.-Pres. Chas. H. Toll, Cashier.
German-American Savings Bank 223 South Spring St., Corner Main and 1st Sts. (Branch).	Capital and Surplus, $800,000.00. Total Resources, $10,000,000.00.

Clearinghouse Banks.

NAME	OFFICERS	
Central Bank, N.E. Cor. Fourth and Broadway.	WILLIAM MEAD, Pres. W. C. DURGIN, Cashier.	Capital.....$100,000 Surplus and profits $100,000
Commercial National Bank, of Los Angeles, 423 S. Spring St.	W. A. BONYNGE, Pres. C. N. FLINT, Cashier.	Capital.....$200,000 Surplus and undivided profits $18,000
Farmers and Merchants Natl. Bank, Cor. Fourth and Main Sts.	I. W. HELLMAN, Pres. CHAS. SEYLER, Cashier.	Capital...$1,500,000 Surplus and profits $1,400,000
Merchants' National Bank, N.E. Cor. Second and Main.	HERMAN W. HELLMAN, Pres. W. H. HOLLIDAY, Cashier.	Capital.....$300,000 Surplus and profits $300,000
American National Bank, S.W. Cor. Second and Broadway.	W. F. BOTSFORD, Pres. T. W. PHELPS, Cashier	Capital...$1,000,000 Surplus and profits $110,000
National Bank of California, N.E. Cor. Second and Spring.	JOHN M.C. MARBLE, Pres. J. E. FISHBURN, Cashier.	Capital.....$200,000 Surplus and profits $250,000
State Bank and Trust Company, N.W. Cor. Second and Spring.	JOHN R. MATHEWS, Pres. A. C. HARPER, Cashier.	Capital.....$500,000 Surplus and profits $60,000
First National Bank, S.E. Cor. Second and Spring.	J. M. ELLIOTT, Pres. W.T.S. HAMMOND, Cash'r.	Capital....$1,250,000.00 Surplus 250,000.00 Undivided Profits.. 1,187,747.01
The National Bank of Commerce, in Los Angeles N.E. Cor. Sixth and Spring Sts.	F. M. DOUGLASS, Pres. CHAS. EWING, Cashier.	Capital.....$200,000 Surplus.....$ 20,000
Citizens' National Bank, N.E. Cor. Third and Spring.	R. J. WATERS, Pres. A. J. WATERS, Cashier.	Capital.....$200,000 Surplus and profits $150,000
Broadway Bank & Trust Company, 208-10 S. Broadway, Bradbury Bldg.	WARREN GILLELEN, Pres. R. W. KENNY, Cashier.	Capital.....$250,000 Surplus and undivided profits $150,000

TAKE NO CHANGES

with your private papers, valuables, etc. Rent one of our safety deposit boxes, $2.00 per year and up. THEY ARE SAFE.

HOME SAVINGS BANK 152 North Spring St. Cor. Court

Money in SAFETY earning a goodly RATE, 6 PER CENT and available for PROMPT USE; this set of conditions is found in an investment in the Fidelity Savings and Loan Association.
G. H. Wadleigh, Secretary,
Mason Opera House Building.

4% INTEREST PAID ON DEPOSITS CONSOLIDATED BANK

Mercantile Trust and Savings Bank . . .
4 Per Cent Paid on Term Deposits
3 Per Cent Paid on Ordinary Deposits
DEPOSITS over $876,535.26
J. A. Graves .....Pres.
W. Jarvis Barlow .....V. P.
H. F. Stewart .....V. P.
Philip Kitchin .....Cashier
640 SO. BROADWAY
Phones—Sunset Main 8316, Home 6615
OPEN SATURDAY EVENINGS From 6:30 to 8:30 p.m.

THE PROVIDENT MUTUAL BUILDING & LOAN ASSOCIATION
Pays 6 per cent. on Term Deposits Assets $1,279,772.43
accepts deposits from $2 per month up; makes loans on monthly payment plan.
DIRECTORS:
L. W. BLINN, L. J. CHRISTOPHER, N. BONFILIO,
DR. WM. BABCOCK, H. W. HELLMAN, E. A. WILSON,
NILES PEASE, J. M. HUNTER, Secretary.
135 SOUTH BROADWAY, LOS ANGELES, CALIFORNIA

The American Savings Bank Southwest Corner Second and Broadway
4 per cent paid on Term Deposits. 3 per cent. paid on Ordinary Deposits
Open Saturday Evenings. Money to Loan on Real Estate
STRONGEST SAVINGS BANK IN SOUTHERN CALIFORNIA
Largest Capital in proportion to deposits of any Savings Bank with over $1,000,000.00 Assets

Trust Companies.

Title Guarantee & Trust Co.
INCORPORATED OCTOBER, 1895.
Authorized Capital $500,000.00
Surplus $170,000.00
S. E. Corner Broadway and Franklin Street.
OFFICERS AND DIRECTORS:
Jno. D. Pope ..... President
E. W. Sargent ..... Vice-President
L. C. Brand ..... Secretary and Treasurer
H. E. Huntington. R. H. Howell. H. W. Hellman.
W. L. Graves. W. F. Botsford. H. J. Woollacott.
W. J. Doran. W. H. Holliday.
Insure and guarantee title; act as trustees, guardians and executors; hold titles to property for individuals or corporations; accept all kinds of escrows pertaining to real property.

UNION TRUST & TITLE CO.
Entire Second Floor Union Trust Bldg., S.E. Cor. 4th and Spring Sts.
Capital Stock $1,000,000. Paid-up Capital $700,000.
CERTIFICATES OF TITLE AND POLICIES OF TITLE INSURANCE. ACTS AS TRUSTEE.
OFFICERS AND DIRECTORS:
WEST HUGHES, President.
JOHN B. SAMUEL, Vice-President. JNO. T. FORWARD, Secretary.
W. D. REYBURN, Assistant Secretary. JOHN S. MYERS, Treasurer.
George I. Cochran, John R. Haynes, Walter J. Trask, Arthur Letts.

TITLE INSURANCE & TRUST CO.
Corner Franklin and New High Streets
CASH CAPITAL AND SURPLUS $731,582.80
Issues Policies of Title Insurance Issues Certificates of Title
Acts in All Trust Capacities TEL. EXCHANGE 12

C. F. CRARY GEO. A. FITCH Established 1899.
CRARY-FITCH CO. Buy and sell Eastern and Local Stocks and Bonds
520 BRADBURY BUILDING Home Exchange 1568.

L. C. TORRANCE
BONDS AND STOCKS 512 Mason Building
Phones—Home 5797. Main 3035 Fourth and Broadway

Life Insurance.

THE MUTUAL BENEFIT LIFE INSURANCE CO. NEWARK, N.J. Largest Annual Dividends. Frederick Frelinghuysen, President. Assets $92,127,129.95; surplus $7,652,808.81. Walter H. Fisher, Mgr., 412-413 Bradbury Bldg. Home 906. Tel. Main 4215.

GOODYEAR RAINCOAT CO.
CRAVANETTES AT YOUR OWN PRICE 320 S. Broadway

AT THE CITY'S GATES.

THE NORTHWEST.

THE work of removing the unsightly oil derricks continues, and gradually the hill section in the vicinity of Edgeware Road and Fireman street is being improved to the advantage of residence locations.

Several derricks have been razed in the last week from the property adjoining the Park Congregational Church. For some time this church has been the gathering place of property holders who have maintained the strenuous fight against the encroachments of the oil pumps. The church property will increase greatly in value when the derricks are removed. On Fireman street several sump holes have been filled and lots leveled for building purposes.

Children played on the public playground site, at the southern end of Echo Lake for the first time on Saturday. The plot of ground, containing several acres, has been leveled and opportunity is afforded for baseball games and athletic contests. The youngsters of this neighborhood intend to make the most of the chance offered for play and have taken possession of the tract.

EUCLID HEIGHTS.

A movement is on foot to secure a public park for this section of Los Angeles. The work will involve the filling of the deep ravine, two blocks east of Euclid avenue and running toward Hollenbeck avenue. With this gully filled, it is said, an area of twelve acres for park purposes can be secured. This property is owned by persons who plan to give the land to the city if about five acres additional can be secured from other owners, whose property adjoins the gully land. Seventeen acres would, it is thought, be ample for a beauty spot that would attract many, and as soon as the site can be secured the city will be asked to take hold of the proposition.

HIGHLAND PARK.

A plan is under way looking toward the purchase of the arroyo bed from Sycamore Grove at Avenue 43 and Pasadena avenue to the southern limits of South Pasadena. It is the intention of the promoters to convert this land into a park to connect with the arroyo park that is to be laid out in Pasadena. An enormous sum of money will be needed to buy up the rights of the land that would be acquired, and the city cannot be depended on to give any help.

While the land is most desired for park purposes, many are in favor of using it for a boulevard, as several property holders have signified their willingness to dedicate their holdings in the arroyo for that purpose. The boulevard would be at least one hundred feet wide, and the natural beauties of the arroyo would make it an ideal place for an avenue between East Los Angeles and South Pasadena.

The Presbyterian Sunday-school class had an outing last week at Mt. Wilson. George R. Whitcomb, the superintendent, had charge of the trip. Geological and botanical specimens were collected for the work of the students in Occidental College.

The Los Angeles Free Methodist Seminary on Mt. Hermon will hold its commencement exercises, beginning June 1. The 1906 class will be graduated Tuesday evening, June 5.

Real estate men of Highland Park, numbering about fifteen, will get together soon for the purpose of devising plans to advertise this part of the city more extensively.

The Delta Phi Omega Society was entertained last week at the residence of Miss Leah Phillips, No. 5634 Pasadena avenue. The house was tastily decorated in green and gold, the sorority colors. Musical numbers were given, and after games were enjoyed refreshments were served on tables adorned with carnations and greenery.

Rev. W. A. Martin of South Dakota preached at All Saints' Episcopal Church yesterday.

Sycamore Grove will soon be ready to receive the public. Picnic grounds and flower beds are being prepared that will make the park an attractive place for a day's outing. Some of the finest sycamores in the State are found in the park.

GARVANZA.

The last meeting of the Garvanza Fortnightly Club will be held Thursday evening at the home of C. S. Howell, No. 117 North Avenue 66. Mrs. Hatch and Dr. Louise Richter will assist in entertaining. The programme will include the reading of the entire club poem by the authors. Last year a story was written by club members. Those who wrote this year's poem are Antony Anderson, Rev. Eliza T. Wilkes, Mrs. Messer, Miss Somerny, Mrs. Cady, H. Whitehead, Miss Chase, F. I. Wheat, W. R. Bacon.

The Shakespeare section of the Ebell Club held a basket picnic Thursday afternoon at the home of Mrs. R. M. Ashley, No. 201 North Avenue 66. About forty ladies were present.

Thursday the Ruskin Art Club will close its year's work with a basket picnic at Mrs. Ashley's, spending the afternoon at Mineral Park and other attractive parts of the Arroyo Seco.

A meeting to organize the Audubon Society of the State of California will be held at the Los Angeles Chamber of Commerce next Thursday at 11 a.m. Members of the Garvanza society and others wishing to join the State organization are expected to attend.

The Child Study Circle met Monday afternoon at the schoolhouse. This was the first meeting since the purchase of the new piano, and musical numbers were given by the children of the school and by Mrs. Howard, who is a guest at the home of Mrs. F. I. Wheat. Miss Bessie Belle Thew gave several readings and the circle voted to give an entertainment on Saturday night at Miller's Hall for the benefit of the piano fund. Miss Thew will have charge.

An enjoyable party was given Thursday evening at the home of G. W. Wilson, No. 615 North Avenue 66, when the little daughter of the family, Miss Laura, entertained about forty of her young friends in honor of Miss Lucile Jones, who is soon to move to Long Beach.

A right of way is being secured for the car line through Annandale Valley, along or near Eagle Rock avenue, to connect the Garvanza-University line with the Eagle Rock branch.

Mrs. Erle Welker and Joseph W. Crites have begun the building of new residences on the Crites, Myers and Kulli tract on Avenue 64.

UNION SQUARE.

Mr. and Mrs. J. A. Bowden of No. 2208 West Twenty-fourth street, entertained at dinner Friday evening in honor of Mrs. Sanderson Reed of Portland, Or., who is visiting her cousin, Mrs. Walter E. Tyler of Third avenue and West Adams street. Pink sweet peas were used to decorate the table, and the place cards were miniature country scenes. Others who occupied seats at the table were Mr. and Mrs. Walter Tyler, Mrs. Clifford Gibbon, Miss Marie Bowden, Miss Florence Bowden; Messrs. Bernard Tyler and Russell Gibbon.

Dr. and Mrs. Jack McGarry of No. 660 West Washington street will leave Tuesday for a two weeks' stay in Yosemite Valley, where they will be accompanied by Mrs. McGarry's sister, Miss Katherine Kurtz. On the return trip they will visit San Francisco.

Mr. and Mrs. Harry Dana Lombard of No. 26 St. James Park, are expected home today from a three months' tour of China and Japan, whither they went with Mr. and Mrs. Will T. Bishop, who returned to Los Angeles two weeks ago.

Mrs. William Bayley of No. 10 Chester Place had as her guests at an informal luncheon Friday, Mmes. Hugh K. Walker, W. C. Patterson, S. S. Salisbury, George D. Cadwallader, Benjamin L. Harding, George Bayly, and C. W. Payne.

Mr. and Mrs. W. P. Martin of No. 2203 West Twenty-first street will entertain members of the Jolly Sixteen Club this evening.

Mrs. Elizabeth A. Wallis of No. 2367 Scarff street, accompanied by her sister, Mrs. C. D. Sinclair of Chicago, who has been visiting her for the past seven weeks, will leave tomorrow for Chicago for a month's stay. Before returning to Los Angeles, Mrs. Wallis will visit her former home in Racine, Wis.

Mrs. F. A. Vickary of No. 1086 West Washington street, gave a luncheon Thursday afternoon in honor of Miss Miriam Nesbitt of New York.

Misses Hazel and Myrtle La Touche of No. 2006 South Union avenue, entertained Thursday afternoon with a shower in honor of Miss Louise Payne.

Mr. and Mrs. August Marquis of Twenty-fourth and Arlington streets left Saturday for an extended visit through the East and Europe.

Members of the Christian Endeavor Society of the Magnolia Avenue Christian Church will give an "old maids'" entertainment in Henderson's Hall this evening.

UNIVERSITY.

Mr. and Mrs. John C. Cribb entertained on Saturday with a prettily-appointed affair at the Jonathan Club in honor of officers of Southgate Chapter, O.E.S. Guests were Mmes. Ella Mitchell, Arvine Dunn, Robert J. Smith, Harry R. Coate, Z. Melcher, Trabur Van Culin, Nellie Sanders, William Bush, Elmer Ham, Cora Love, Charles Tipton, Edward Binz and Miss Harrison.

Southgate Card Club will give a card party this afternoon at the new hall, Thirty-third and Main streets. Mrs. Elmer H. Ham will act as hostess, assisted by the new president, Mrs. Harry Coate, and the new vice-president, Mrs. Edward Bens. Mrs. M. W. Everhardy will be the vocalist, and Miss Fern Sanborn is to read.

Miss Grace Rowley of No. 2621 Menlo avenue will entertain Saturday afternoon with a luncheon at the California Club, in honor of Miss Edith Campbell and young women of her bridal party.

Mrs. Bert Harmon Marchant of No. 2640 Menlo avenue returned Thursday from Redlands, accompanied by Miss Georgia Brookings, with whom she has been visiting. Miss Brookings will remain in Los Angeles until early in June.

Mr. and Mrs. Dan Murphy of No. 2853 Orchard avenue, left Wednesday for a five weeks' visit in New York and other eastern cities.

Miss Elizabeth Drake of No. 2633 Hoover street has as her guest Miss Willye Martin of New York.

Mrs. George Murdock of West Adams Heights entertained at dinner Tuesday evening. Covers were laid for twelve, the guest of honor being Mrs. Maderia of San Francisco. On Thursday evening a gay company of friends gathered at the home of Mrs. Murdock to meet Rev. Francis M. Larkin of San Francisco. The guests were delightfully entertained by the recital of Dr. Larkin's varied experiences during the earthquake. About eighty were present.

Messrs. George Murdock and A. E. McConnel left in their automobile Friday for the northern part of the State.

Anniversary exercises of the Webster and Willard Literary societies of the University were given in the college chapel Friday evening. The following programme was given: Piano solo, Miss Irene Carter; address, Fred Brown; violin solo, Miss Pauline Fredenburg; oration, "Our Opportunities," Merlin White; reading, Miss Helen Pitner; banjo solo, Miss Cora Glass; readings from "Courtship of Miles Standish," Ben Scott, Thomas Clay and Miss Lorena Montgomery, presentation of pins to Willard graduates, Miss Speicher; piano duet, Misses Pauline Case and Flora Cronemiller.

The Ladies' Auxiliary of U.S.C. will give an at home this evening at the residence of Chaplain Nare, No. 2505 South Grand avenue.

The annual anniversary exercises of the Aristotelian Clionian and Athena societies of the college will be given Friday evening in the chapel.

The first of the recitals of the graduating students of the College of Oratory will be given Tuesday night by Miss Addison in the chapel.

Thursday evening the graduating exercises of the College of Dentistry will be held in the university auditorium. Rev. Baker P. Lee will deliver the commencement address.

VERNON.

"There is no sight which is grander and impresses me more deeply than a school of boys and girls marching behind the stars and stripes," said Superintendent of Schools Moore, Friday afternoon, in his address to a thousand Vernon-avenue pupils, assembled under the trees in the yard of the school.

A year ago last September the school's enrollment was but 400, and now it is 1000. The halls are not large enough to accommodate the children, so they assembled in the yard to meet their new superintendent.

After singing "America," Miss Beryl Sams, an Eighth-grade pupil, made a brief address of welcome. In response the superintendent spoke to the children. He was presented by one of the kindergarten children with a bunch of carnations in behalf of the school. Deputy Superintendent Monlux followed with a few remarks.

After the pupils were dismissed, the superintendent, deputy, and a large number of the parents visited the rooms to see the exhibition of the year's work. The halls were decorated in callas, and each room was adorned with flowers.

Miss Kate McCarthy, principal, was entertained by the teachers at a luncheon at Christopher's Friday evening. Various toasts were responded to by the instructors, and Mr. Monlux spoke briefly.

THE SOUTHWEST.

For the past few weeks a crew of linemen have been at work throughout this section, removing unsightly poles and wires. The work of stripping the poles along Vermont avenue was concluded the latter part of the week. The underground conduits are put into commission as soon as possible, and the work of removing the poles and wires will continue in other parts of the city.

There is renewed activity among property owners regarding the proposed paving of Vermont avenue. Those who have the matter in charge declare the majority is in favor of the plan. The intersection of Vermont avenue with Twenty-fourth street becomes a swamp during heavy rains. Paving, it is argued, will solve the drainage problem.

Several valuable residence sites on West Adams street have changed hands during the week, and the prospect is that at least three additional handsome residence will be erected in the near future.

Furniture for Sale.

Second-hand furniture and household effects, in good condition, are finding a ready sale. Offers through The Times "Liner" columns will find buyers at good prices.

Low Eastern Rates Are Good on The "Golden State Limited" To Chicago In 69 Hours

Dates of sale are:
June 6 and 7; July 2 and 3.
Round Trip rates are:
Boston, $109.50; New York City, $108.50;
Philadelphia, $107.50; Baltimore, $107.00;
Washington, D. C., $107.00; Chicago, $72.50;
St. Louis, $67.50; New Orleans, $67.50;
Kansas City, $60.00; Omaha, $60.00;
Points all over the country on a similar basis.

Good For Return 90 Days

Inquire of Thos. A. Graham, Asst. Gen. Freight and Pass. Agent, Southern Pacific, 261 S. Spring St., Cor. Third, or any Southern Pacific agent.

Southern Pacific-Rock Island

DAILY AND PERSONALLY CONDUCTED PARTIES
in Pullman Tourist Sleeping Cars through without change to
Chicago, St. Paul Minneapolis and the East

We will be pleased to call upon you if desired, and give you full information regarding rates and train schedules, and to submit special itineraries, etc.

J. H. PEARMAN, Asst Manager,
Chicago & North Western-Union Pacific Excursions,
247 So. Spring St., Los Angeles, Cal.
PC148

Boston, Mass.,
And Return
...$92.50...
June 2 and 3

On account of the meeting of the First Church of Christ, Scientist, at Boston, June 10-17, round-trip tickets will be sold as above.
Final return limit, July 31st, 1906.

Santa Fe

City Ticket Office, 334 S. SPRING STREET.

Low Rates East
June 6 and 7
and other dates later.

Tell me where you want to go and I'll tell you the cost of tickets and why you should use the daily thro' service of the Burlington Route.

Call or write, please.

Burlington Route

W. W. ELLIOTT, District Passenger Agent,
C., B. & Q. Ry.,
222 So. Spring St., Los Angeles. 2267

Plates, Crowns, Bridgework
Only Until June 1st
$3.50
Cleaning and Extracting Free. Everything else at only a trifle more than cost of material. Absolutely without pain.
None better can be had, no matter how much you pay. All work guaranteed.
PEOPLE'S DENTAL PARLORS, 108 N. Spring St.
Open evenings and Sunday forenoons

TAPE WORMS And Other Parasites Removed. FREE DIAGNOSIS DRS. SMITH & ARNOLD 303½ S. Broadway

No Better Opportunity To Return To Your Old Home

was ever presented.

Rates are so low that money is saved by a trip East.

June 6 and 7, July 2 and 3
are the dates for sale of tickets. Round-trips are as follows:

New York City $108.50, Boston $109.50, Philadelphia $107.50, Baltimore $107.00, Washington (D.C.) $107.00, Chicago $72.50, St. Louis or New Orleans $67.50, Omaha $60.00, Kansas City $60.00, St. Paul $70.00.

Good for return 90 days.

You may stop over at Yosemite or Lake Tahoe.

For full and complete information as to rates to other points, stop-over privileges, etc., inquire of THOS. A. GRAHAM, Asst. Gen. Freight & Pass. Agt. Southern Pacific, 261 S. Spring St., Cor. Third.

Southern Union-Pacific

For Your Eastern Trip Excursion Rates
June 6 and 7, July 2 and 3, August 7, 8 and 9, September 8 and 10

Chicago and return	$72.50
Omaha or Kansas City and return	$60.00
St. Paul or Minneapolis and return	$70.00
St. Louis, Memphis or New Orleans and return	$67.50
Denver and return	$55.00

Many other points in proportion.

Return limit 90 days, but not later than October 31, 1906.

Also Louisville, Ky., and return $75.75

June 6 and 7, account Home Coming of Kentuckians. Return limit 90 days.

Choice of Many Routes Go One Way, Return Another

Particulars at 261 S. SPRING ST., COR. THIRD, or from any Agent.

Southern Pacific

Travel Enlightenment

¶ The Rock Island has two folders that are worth money to you if you are going East.
¶ They will enlighten you as to the best way to go.
¶ And the best of it is—they are FREE!
¶ "Across the Continent in a Tourist Sleeping Car" and the Rock Island System time table.
¶ They show when our trains leave California points when they arrive at Topeka, Omaha, Kansas City, Memphis, St. Louis, St. Paul, Minneapolis and Chicago.
¶ They tell what there is to see en route; what tourist sleepers are: the comforts and conveniences afforded, and how much cheaper they are as against traveling first class.
¶ Your name on a postal will bring the folders, and any questions will be promptly and cheerfully answered.

Rock Island

F. W. THOMPSON, Gen'l West'n Agent, San Francisco
F. L. MILLER, District Pass'r Agent, 237 S. Spring St., Los Angeles

STOP washing your hair and use Dr. Herron's Hair Restorer,—full directions on bottle—one year's treatment 50c at all Sun Drug Stores.

IVERS & POND PIANOS Sole Agents
J. B. BROWN MUSIC CO., 48 South Broadway

Who Gets Consumption?

One human being in every nine dies of it. The strongest man isn't proof against consumption—nor the cleanest family.

No medicine will cure it, but every man can cure himself and avoid spreading contagion if he is just a little careful.

Read Eugene Wood's startlingly interesting fact-story in June Everybody's — "The Campaign Against the Great White Plague."

Everybody's Magazine
15 cents a copy $1.50 a year

New Sleeping Car
ON THE OVERLAND LIMITED VIA THE
Chicago Milwaukee & St. Paul Railway
SOUTHERN-UNION PACIFIC

Containing Drawing-room, two Compartments and ten Section. Drawing-room and Compartment can be used en suite.

From Los Angeles 5.00 p.m. daily and from San Francisco daily at 11.00 a.m., arriving Chicago Union Passenger Station 9.25 a.m. third day.

E. K. GARRISON, Agent
303 S. Spring Street
LOS ANGELES

San Diego and Return $4.00

To holders of round-trip tickets from the East, and friends who wish to accompany them.

Trains at 8:45 a.m., 1:15 p.m. and 11:55 p.m.

Santa Fe
City Ticket Office, 334 S. Spring St.

EXCLUSIVE AGENCY
Globe-Wernicke Elastic Bookcase
CALIFORNIA FURNITURE CO.
Broadway 689-656

3,000,000 wearers last year.
REGAL THE STORY-AT-A-PRICE
A. S. VAN DeGRIFT, Mgr.
302 S. Broadway, Bradbury Block

Conrad Company Jewelers 226-228 South Broadway

LULL CARRIAGE CO.
POPULAR VEHICLES AT POPULAR PRICES
Cor. Main and Tenth Sts.
LOS ANGELES

GOOD SHOES
W. E. Cummins Shoe
FOURTH AND BROADWAY

BEER PERFECTION BREW
Edw. Germain Wine Co.
635 SOUTH MAIN ST.

NEW MARKET
Why not save on your meat bill? We'll show you how. Best meats. Lowest prices here.
522-524 SOUTH BROADWAY

Your Druggist Will Tell You
Murine Eye Remedy Cures Eyes. Murine Strong. Doesn't Smart. Soothes and Sells for 50 cents.

Restaurant, 7th and Broadway
You've never tasted a meal at this price. Opinion of those who have.

Houses in Demand.
"To Let" advertisement of twenty words in The Sunday Times at a cent a word will rent your house, apartment or flat easily. The demand is great. Call or write, day or night.

Coast Law and Com'l Agency
Scott Bank Bldg. Thorough service.

RROR STALKS IN LEPER DEN.

...us Plight of Victim in Tent at Santa Ana.

...re at End Over Burning of Chinese Shacks.

...lan Now to Get Rid of Miserable Sufferer.

...mmon humanity, the hideous ...se account the Chinese ...e of Santa Ana was burned to ...ound, ought to be painlessly ...He is dying a death of unim...le horror.

...ident Chinese of Los Angeles ex... the opinion yesterday that he ...to be put out of his misery. ...ture over the burning of the ...Ana Chinese quarter has died ... The Chinese Minister is not ...e to Los Angeles to investigate. ...while the people of the Orange ...city do not know what to do ...the leper. They are about to ...request of Los Angeles county ...him at the County Hospital ...paid for his board.

...deserted, forlorn, miserable ...was visited yesterday by Times ...He is the most horrible specta... imagination could conjure up. ...the charred ruins of the ...that ones were Chinatown is a ...white tent. Across the front of ...ragged sign:

...keep out."

...health officer, Dr. Clark, who ...as guide for the expedition, ...pride the tent flap, disclosing ...forlorn interior. In the mid...of a cracker box. A tiny cup of ...of black-hued medicine rested ...

...soiled cot bed lay a muffled ...whose outline could hardly be ...ct.

SIDEOUS SPECTACLE.

...Clark called very low, and a hid...thing happened. A frightful, long ...arm thrust out from the blankets, ...ghastly hand of it was spotched ...dusty white spots. Then a pa... shock of a man raised himself to ...sitting position and whimpered.

...ption of this could not be printed. ...doctor can be found who will ...and dress his dreadful sores, ...is poked into his tent and he ...it as it occurs to him. He ...died yesterday because it was ...

...the Chinese who lived with him ...refused to go near him. He has ...left to die as best he may.

...miserable homes destroyed in ...the other Chinamen are hud... in a big storeroom that formerly ...as a Salvation Army barracks. ...best home they ever had. The ...in which they lived were in... filthy vile.

...are only nine of the Chinamen, ...they were all taking a Sun... and smoking yen shee.

...a queer and picturesque ...Their belongings were gathered ...promiscriminate heap in the mid... floor—trunks, crates of chick... boxes, red prayer papers in ...

...the edges of the room were ...Chinamen in their stocking feet, ...round of soiled comforters of a ...red design, pulling at their ...

...ough the room floated a faint, ...odor of burning sandal wood. ...awake, slipping away into sweet ..., the Coinks were leaning over ...glass lamps, incessantly rolling ...little black pills on needles and ...ing them into the guttering, sput... pipes.

"THE WAGES OF SIN."

...Chink in overalls, from a vege... farm over Orange way, had ...in, and he and Yick Sing were ...a lamp. Over their bed flamed ...Salvation Army sign:

"...e wages of sin is death."

...erday the quarantine was lifted ...them. Some of them may have ...ted leprosy; but it takes many ...for the disease to develop; they ...be held there for seven years to .... They are now free to come ...

...days after the fire, these China... lived in mortal terror lest they ...be driven out of the country. ...have been promised restitution ...property lost and have no fur... ...ks. The one to whom the city ...looks for trouble is the white ...who owned the shacks.

...re itself was as picturesque an ...could be imagined.

...burning of the Chinese quarter ...variously represented as the ...of one small shack and the ...conflagration of a rich Ori...

HOW IT HAPPENED.

...facts as investigated yesterday ...reporters are these:

...Ana's Chinatown consisted of ...shackle collection of seven ...huddled in a mass. One of the ...was a small merchandise store ...by Tick Sing; the others were ...of vegetable peddlers. The ...was a mass of indescribable ...

...buildings belonged to a Mrs. ..., a spiritualist who says the ...of her dead husband objected ...any changes.

...shacks were located on one of ...corners in Santa Ana, directly ...rear of the City Hall.

...one of the filthiest lived Wong ..., a coolie who had been work... the peatlands for years. The ...Chinese knew for some months ...sick, but did not realize the ...of the disease.

...was discovered by an Ameri..., an excited meeting of the ...was held and it was de... to burn the whole quarter.

...Chinamen were given notice to ...their clothes and certain other ...effects which were considered ...safe. All the sick man's goods ...the vegetables with which most ...houses were filled were doomed.

...the fire, an officer was sent ...come to kill all the live things ...could be found. Half a day he ...shooting at cats and dogs. Eigh... Chinks went to their various nine ...lives. Three dogs were shot.

...the fire department was called ...the shacks were touched off.

...temporary quarters will be ...for the Chinese. Eventually an... Chinatown will be built along ...sanitary lines.

Brace Up Be a Man

Don't pine and worry over the past; look on the bright side of life. Your troubles are no greater than MEN have borne before. If you have violated NATURE'S LAWS, get into harmony again. The drains and losses you are having can be corrected. We have been years in practice and know that MEN often are deceived by PRETENDERS who magnify the ills of sufferers in order to EXTORT an unreasonable fee. We will examine you thoroughly and tell you frankly what we can do for you and if your case is curable we will accept it and undertake to cure you for a small fee, payable as you see PROGRESS and cure. You must come to us sooner or later; why not now; Life is not worth much if you are deprived of MANLY VIGOR and strength. Your creation was for a purpose—an all wise purpose. You were intended for a father with a home and wife and happy children around you. In your broken down physical and mental condition you cannot fulfill the LAW. Why not let us make a man of you? Come and see us, let us talk this matter over. See if we cannot find the CAUSE of your trouble. Many suffer through the mistakes of others, false diagnosis, improper treatment and dishonest methods. We insure you against all this. Don't doubt—INVESTIGATE. Our offices are private—you see the doctor personally—your SECRET shall be OUR SECRET; no exposure, no names published and a most THOROUGH, conscientious, UP-TO-DATE method of treatment will be instituted that will CURE YOU PERMANENTLY.

By the latest and best methods we cure to remain cured Nervo-Vital Debility, Blood Poison, All Skin Diseases, Sores and Ulcers, Swollen Glands, Varicocele or Knotted Veins, Piles, Ruptures, Kidney and Bladder Diseases, and all diseases and weaknesses of men due to Inheritance, Exhaustion, or the result of Specific Diseases.

Consultation free, confidential and invited. Office hours, 8:30 a.m. to 8 p.m. Sundays, 9 to 12 noon.

DR. GREENE & COMPANY

Rooms Nos. 12 to 16 No. 254 So. Broadway Rindge Bldg.

THE SAME MISTAKE THAT THOUSANDS MAKE.

To neglect backache, which is very often the only outward sign that Nature gives of serious trouble in the kidneys, is to give free rein to serious disorders that may end in dropsy, gravel, diabetes or Bright's disease.

Yet this neglect of backache is very common. Many people think the pain a simple muscular trouble. They do not seem to know that backache is the most common symptom of kidney complaint.

The kidneys (filters of the blood) lie just beneath the small of the back, on either side of the spine. As soon as there is any inflammation or congestion in the kidneys, you notice a feeling of uneasiness in the back, then that dull, throbbing pain, changing to sharp twinges when any sudden strain is brought upon the back. It is hard to straighten after stooping, you feel lame in the morning.

The urine shows early signs of the disorder. It is pale and thin, or thick, discolored and ill-smelling. Passages are too frequent, day and night, or scanty and very painful. A whitish, stringy substance, or a sandy, brickish sediment, settles at the bottom of the vessel.

There will be no danger at any time, however, if you begin using Doan's Kidney Pills as soon as you notice backache or any irregularity of the urine. This medicine is a compound of pure roots and herbs that act directly on the kidneys, curing, healing and strengthening them. It cures the cause and backache, headache, languor disappear. Home testimony guarantees every box of Doan's Kidney Pills.

"Every Picture Tells a Story"

Los Angeles Testimony.

Mrs. D. M. Young, 324 Bauchet St., Eighth Ward, Los Angeles, Calif., says: "Doan's Kidney Pills are fine for kidney disease. I have tried nearly everything for that complaint and have been treated by doctors who told me that an operation was necessary for what they call floating kidney. I suffered four years with it, and sometimes I was so bad that I could not get out of bed, and many of my neighbors know how sick I was. A friend advised me to use Doan's Kidney Pills, and I got some at Doan's Drug Store, and it required only half a box to relieve the pain and I continued using the remedy until I was cured. I have recommended them to nearly everybody. I am in good health now."

DOAN'S KIDNEY PILLS

Sold by all dealers. Price 50 cents. FOSTER-MILBURN CO., Buffalo, N. Y., Proprietors.

Los Angeles Times Fiesta Number

THOUSANDS OF COPIES BEING MAILED TO OUTSIDE POINTS

Complete story of "Fiesta de las Flores"
May 21-22-23, 1906

Illustrations and Descriptions of Electrical Floats and Floral Parade

Concise Information about all the Counties of SOUTHERN CALIFORNIA

A GREAT MISSIONARY

PRESENT ACTUAL CONDITIONS SHOWN

Better to send to friends than a thousand letters, besides further spreading the fame of all this favored section.

On sale at all news stands and agencies.

Price 10 cents, or mailed direct from The Times office to lists of names at 12 cents per copy, postage paid.

DEATH OF YOUNG WIFE.

PASADENA, May 27.—Mrs. Eunice Edna Rhyan, wife of Dr. Walter Wesley Rhyan of Goldfield, Nev., died late Friday afternoon at her Altadena home on Santa Rosa avenue. Mrs. Rhyan was but 24 years old. She leaves besides her husband, two little boys and two brothers, Maxwell S. Snider and George W. Snider of Circleville, O.

The funeral services were held at 2:30 o'clock this afternoon at the Lincoln avenue Methodist Church, the sermon being preached by Rev. F. D. Mather. The interment was at Mountain View Cemetery.

AUTO STOLEN.

PASADENA, May 27.—Harrison T. Kendall is lamenting the loss of his auto which was stolen Friday night in Los Angeles. Kendall went in to attend the Nelson-Herrera "fight" and while he was in the pavilion some one ran off with his machine. The theft has been reported to the Los Angeles police and Mr. Kendall hopes to recover his property. At present he is feeling very sore over having gone in to attend a fight which did not materialize, and losing his auto into the bargain.

GLEE CLUB CONCERT.

PASADENA, May 27.—The Pomona College Glee Club gave a concert at the Shakespeare clubhouse Friday night before a large and appreciative audience. Despite the inclement weather people turned out in large numbers for the occasion and the big club house was filled to its utmost capacity. The concert was under the direction of Prof. Bacon and the amateur musicians rendered their numbers in a most artistic and acceptable manner.

PRINCE MEETS FALLIERES.

PARIS, May 27.—The Prince of Wales made a visit of half an hour to President Fallieres today and later the President returned the visit.

Dr. S. G. Schaefer — Positively Painless Dentistry "Nuff Ced" Room 310 Laughlin Bld'g. HOME 4510 315 S. BROADWAY

WHOLESALE HAY — BOTH PHONES 1398 — L. A. Hay Storage Co

Offices are removed to Hay house 1620 East 7th St., near Alameda

Los Angeles Limited

A SUPERB TRAIN TO CHICAGO

Nothing better in railway service is obtainable than this splendid train running daily via Salt Lake Route-Union Pacific and Northwestern lines.

Observation car includes Booklovers Library, writing desks, buffet club compartment, and the a-la-carte dining car service is excellent.

Full particulars at 250 S. Spring St. and First Street Station, Salt Lake Route.

SALT LAKE ROUTE

CONTRACTED DISEASES I CURE quickly and thoroughly.

MEN

BE FAIR TO YOURSELVES.

When I tell you I have restored to health thousands who had given up hope—that I have cured those who have been pronounced incurable—that I guarantee absolute restoration to health—you must acknowledge there is virtue and genuine merit in my method of treating men's diseases. My examination brings you face to face with the exact condition. I make no charge for diagnosing your case and you are at liberty to accept or reject my services. Your visit does not obligate you to become a patient nor to spend a dollar.

It matters not how long you have suffered or how many doctors have disappointed you,

FUNCTIONAL DECLINE I am positive the treatment I employ in the cure of this derangement is the most potent, rational, direct and certain whereby functional activity of the parts can be restored.

VARICOCELE My treatment is thorough and cures in 4 to 6 days, and there is no relapse of the old weakness that accompanied the disease.

STRICTURE I can cure in 10 to 15 days. I have devoted years of study to the formation and complete eradication of urethral obstruction. My treatment removes the necessity of any surgery.

HOURS—9 to 4 and 7 to 8. Sundays 9 to 12.

DR. MORTON, 316 South Broadway

MEN

To introduce our up-to-date and new methods we will until JUNE 10th charge only one-half our regular fee

3 Reliable Brother Specialists 3

STRICTURE, VARICOCELE, WEAKNESS, BLOOD POISON, inflammation and ulceration of the mucous membrane. Reasonable fee with guarantee.

CONSULTATION FREE. Men out of town write.

HOURS—9 to 12, 1 to 5, 7 to 8 daily; 9 to 1 Sunday.

Doctors Beech Brothers

532 to 538 Germain Bldg, 224 S. Spring St., Opposite Orpheum, Los Angeles.

BEECH'S VIGOR INE Cures Weakness and Failure. Compounded and used only by us. In plain package by mail, $1, 6 for $5. Send for it

Through the Orange Groves

"INSIDE TRACK"

Long Stops at Riverside and Redlands

Special train leaves Arcade Depot daily at 9:00 a. m. Free chair car. Returning, arrives at Los Angeles 6:50 p. m. From Pasadena at 9:05 a. m., except Sunday, Sunday at 8:20 a. m.

Special rates on Sundays as follows, tickets good only on the date of sale: Redlands (via Riverside,) $2.05; Riverside or San Bernardino, $1.75; Ontario, $1.30; Pomona, $1.00.

Tickets and information, with illustrated Booklet, at 261 South Spring St., Corner Third, and Arcade Depot.

Southern Pacific

GAS RANGES

The Glenwood Gas Ranges, like the Glenwood Wood and Coal Ranges, are the best constructed gas ranges on the market, being asbestos lined throughout and having a special burner made especially for Los Angeles gas.

Jas. W. Hellman

Phones 16. 161 N. SPRING.

FREE!

Try it at our expense, not yours. Our new Cure for Catarrh, Asthma, Deafness, Rheumatism and Epilepsy or Fits.

Consultation, Examination, Treatment and Medicine Free to use at home to all who apply in person at our offices before June 5th. NOT ONE CENT TO PAY FOR ANYTHING. WILL YOU TRY IT? Why do we make this offer? Because we know that we have the BEST CURE for Catarrh, Asthma, Epilepsy and Deafness. We want you to know it, and to know at our expense, not yours.

PACIFIC MEDICAL CO. Offices 528, Fifth Floor Bryson Block 2nd & Spring

Twenty feet back of elevator. Ask the man. Hours 9 to 5, 7 to 8; Sundays 9 to 12.

Wear Imperial $3.00 Hats

LOWMAN & CO 131 So. SPRING ST.

KRYPTOKS single lenses with the results of two. far and near glasses without lines. 327 So. BROADWAY. — Dr. Geo. A. Collins. TENTH ELEVATOR.

THE LUSK CAB CO.

Automobiles, Carriages, Tally-hos, Three-seaters, etc. for hire. Day or night. Drivers in livery.

750 S. Main St. Both Phones 297

CASH OR CREDIT Our Prices are the Same Eastern Outfitting Co

Pain

Wears Out the Nerves.

Do you realize that pain is weakening, and exhausts your vitality? Don't you remember how completely worn out you felt after that last attack of headache, neuralgia, backache, periodical or other spell of suffering? Nearly every case of inflammation, apoplexy, paralysis, epilepsy and insanity is directly due to the weakening influence of pain upon the brain nerves? For this reason every one who suffers from pain of any kind should not fail to get relief as quickly as possible.

You can do this by taking Dr. Miles' Anti-Pain Pills—others do.

"I have used Dr. Miles' Anti-Pain Pills for years, and can say they have never failed. I always keep them in the house, in fact I had rather be without sugar than the Pills. Previous to using them I had always suffered with sick headache, sometimes being in bed for three and four days. I had tried nearly everything I ever heard of; some would seem to help at first, but after a short time the effect would wear off. It is five years now since I began taking Dr. Miles' Anti-Pain Pills, and the results are as good as at first."

MRS. W. H. MARSHALL, Sopris, Colo.

Dr. Miles' Anti-Pain Pills are sold by your druggist, who will guarantee that the first package will benefit. If it fails, he will return your money. 25 doses, 25 cents. Never sold in bulk.

Miles Medical Co., Elkhart, Ind

LADIES TAIT'S REGULATING TABLETS have been prescribed for the cure of MONTHLY IRREGULARITIES by many of our best physicians, who endorse by their invariable success. They are POSITIVELY GUARANTEED not to injure the most delicate woman and will give speedy relief when other remedies have failed. Price $3. For sale at all SUN DRUG STORES.

LASH'S KONEY & SILVER BITTERS A PLEASANT LAXATIVE NOT INTOXICATING

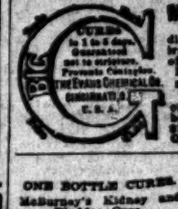

MEN AND WOMEN. Use Big G for unnatural discharges, inflammations, irritations or ulcerations of mucous membranes. Painless, and not astringent or poisonous. Sold by Druggists, or sent in plain wrapper, by express, prepaid, for $1.00, or 3 bottles $2.75. Circular sent on request.

Big G CURES in 1 to 5 days. Guaranteed not to stricture. Prevents Contagion. THE EVANS CHEMICAL CO. CINCINNATI, O. U.S.A.

ONE BOTTLE CURES. McBurney's Kidney and Bladder Cure. For Bright's Disease, brick-dust deposit, bed-wetting, gravel, dropsy, diabetes and rheumatism. Send 25c in 2c stamps to W. F. McBurney, 2007 Vermont ave., for five days' treatment. Prepaid. $1.00. Druggists.

FREE DIAGNOSIS, NO QUESTIONS ASKED

Our herbal remedies have cured American diseases for two generations. FOO & WING HERB CO., 903 South Olive Street, Los Angeles.

RUPTURE

NO Knife used or time lost Pay until cured

Call and see testimonials in our office. Address FIDELITY RUPTURE CURE, 415½ S. Spring St., Los Angeles; rooms 8, 9. Hours 10 to 5 and 7 to 9.

Blood and Skin Diseases a Specialty

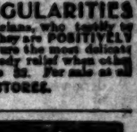

Rupture, Piles, Varicocele and Stricture Cured Without Cutting. MELVIN E. SYKES, M.D. 453½ South Spring Street, Grand Pacific Hotel.

DR. C. S. MERRILL, (Of New York University.) 26 years a specialist for Genito-Urinary diseases of men and women. Varicocele and hydrocele cured in one treatment; no knife or loss of time. Bladder, Prostatic and Urethral Inflammations. Stricture, Lost Vitality, etc., quickly and permanently cured. Consultation free and strictly confidential. 204½ S. Broadway, rooms 2, 4 and 6.

FREE EXAMINATION AND CONSULTATION BY A SKILLED SPECIALIST. Rooms 400-402, 517 South Broadway.

White Port $2.00 a Gallon. STAR WINE AND GROCERY CO. 315 W. Fifth St., bet. Broadway and Hill. Phones Main 2785, Home 1659. Prompt Delivery. No Bar.

LEWIS' SINGLE BINDER THE BEST QUALITY STRAIGHT 5¢ CIGAR ALWAYS RELIABLE

Legal.

Annual Stockholders' Meeting.

Notice is hereby given that the annual meeting of the stockholders of the San Fernando Mission Land Company will be held at the office of the Company, at the corner of Franklin Street and Broadway, in the City of Los Angeles, County of Los Angeles, State of California, on Tuesday, the 5th day of June, 1906, at the hour of 2 o'clock p. m., for the purpose of electing directors for the ensuing year and the transaction of such other business as may properly come before the meeting.

Dated Los Angeles, Cal., May 21st, 1906.

L. C. BRAND, President.

Attest:

FRED H. TAFT, Secretary.

WANTS TO KNOW ALL ABOUT US.

CHINESE COMMISSIONER COMES TO LOS ANGELES.

Dr. Mai Hung Chuan, One of the Most Progressive Members of His Race, Studying American Methods. Is Investigating Methods of Taxation and Other Important Matters.

Dr. Mai Hung Chuan, who is to China what David Starr Jordan or Benjamin Ide Wheeler are to this Coast, arrived in Los Angeles yesterday to look into our state of civilization.

He is one of the most important Chinamen ever here. Kong Yu Wei was

DR. MAI HUNG CHUAN.

a grandee; but he was a refugee. Dr. Mai Hung Chuan is a member of an imperial commission sent by the Chinese government to the United States to learn the secret of our great progress.

Tuan Fang and Tai Hung Chi, the other members of the commission, have gone on in their travels, leaving Dr. Chuan to make further investigations, especially on methods of taxation.

At a banquet given by the merchants of Chinatown last night, Dr. Chuan made a stirring and vitally interesting speech.

He begged of his Chinese friends to help him wake the old country from its long sleep. Among other things that he earnestly advocated was the cutting off of queues. He said pigtails are but relics of superstition, are uncomfortable, dirty, ugly and generally foolish. He also spoke against binding women's feet. Thousands of aristocratic women in China are going uncrippled and with unbound feet.

As to dress, he said either the Chinese dress or the American would do. One is as good as the other.

He especially urged Chinese living in this country to turn their money toward railroad, banks and telegraph lines for China. He said that the Chinese must own the mediums of communication—not the Caucasians.

He cited the recent earthquake as a means of contrast. In a few hours the facts had circled the whole world, although less than a thousand lives had been lost. In China it has happened that many thousands lost their lives, and the people in the next province did not learn of the disaster for years—if they ever did.

He made another speech last night in the hall of the Chinese Reform Society. About five hundred Chinese plowed out through the rain to hear.

A little fat Americanized Chinaman stood at the door and made each Chinaman take off his hat—a ceremony which impressed both parties to the transaction.

Dr. Chuan will be here two weeks. He will call on Mayor McAleer and visit most of the schools and colleges, accompanied by Otis Lee, a young Chinaman, graduate of the University of California and member of the editorial staff of the Chinese World of this city.

NEW MEMBERS OF FACULTY.

Important Changes and Improvements to Be Made at Occidental College for Next Year.

At Occidental College the year just closing has been the most successful in the history of the institution. The college has been placed on a firm financial foundation by the securing of the $200,000 endowment and the endowment of the Bible chair. The enrollment for this year in all departments has been 335. An enrollment of 500 students is expected in September, and to make ready for them extensive additions will be made to the buildings and equipment.

The academy has been overcrowded this year and a fifty-foot extension will be added to the rear. The grounds will be beautified and the athletic facilities increased. The library will be furnished with many new volumes to meet the growing demand.

Prof. Frederick A. Beals, Ph. D., of Harvard, at present in charge of the science department of the State Normal School in this city, has accepted the chair of physics, and will take up his work in September. There will be four instructors in the science department which will be unsurpassed in efficiency in the South.

Prof. Charles A. Moore of Colorado Springs has been chosen assistant to the principal of the academy, Charles Emory Barber, and will also be associate professor of English. Other additions to the faculty will be announced later. President Baer will be in Los Angeles September 1 to take up the active duties of his new position.

REMAINS IDENTIFIED.

E. A. Peck of the Hotchkiss Theater last night identified the remains of the man killed by a Pasadena street car at Commercial and Los Angeles streets last Thursday as Henry Berkenstock. The dead man has resided in Los Angeles for some time, but, according to Peck, had no particular occupation. He was 65 years old. Berkenstock has visited Peck at the theater on Sunday afternoons for some time past, and when he failed to show up yesterday Peck began an investigation which resulted in his finding the remains at Pierce Brothers' morgue.

BREAKWATER ROCK CASE.

Supreme Court Reverses San Bernardino County Decision That Favored Two Corporations.

[SPECIAL CORRESPONDENCE OF THE TIMES.]

SAN BERNARDINO, May 27.—The decision of the Superior Court of this county in the case of Pavovich against the Southern Pacific Company and the California Development Company, to restrain the defendant corporations from hauling rock from the quarries at Decles for the San Pedro breakwater has been reversed by the Supreme Court. The Superior Court gave judgment for the corporations, and the prospects are that the railroad will be sued to pay for all the rock that has gone into the breakwater.

The railroad claimed the right to quarry and haul away the rock free under a clause in a deed executed by one Beaudry, original owner of the property, the clause giving the railroad the right to take all the rock needed for its system, but Pavovich raised the point that this clause does not give the railroad the right to use the rock on the breakwater, or other projects not a part of the railroad system.

DEDICATE NEW ALTAR TO GOD.

INAUGURAL OF TENTH EDIFICE OF CHRISTIAN CHURCH.

South Main Street Congregation Moves from Tent Into Handsome Building, to Help Pay for Which Goodly Sum Is Raised at Ceremony That Rain Did Not Dampen.

South Main Street Christian Church was dedicated in the rain yesterday afternoon and a large congregation gathered to witness the ceremony. Several Christian Church pastors of the city gave five-minutes addresses, and Rev. C. C. Chapman succeeded in raising $1000 toward the church-building fund.

The record of this congregation has been remarkable. Less than a year ago the church was founded and until yesterday the congregation worshiped in a tent near the site of the present church, No. 3980 South Main street. The new building was erected at a cost of $2000, and the property is valued at $5000. Rev. E. H. Kellar is the pastor.

Rev. A. C. Smither of the First Christian Church told the congregation how to pay its bills and how to raise money for current expences. He declared that there must be unity of purpose on the part of the members before the bills could be paid, and said, "eternal work" and "everlasting stick-to-itiveness" are necessary to meet the daily needs of the church.

"I want to bear a welcome and blessing from the First Church," said Dr. Smither. "She is the mother of us all, and her hand is always ready to help. Unless we have unity in establishing this new work we shall not have unity when we come to pay the bills. We have reached an important place in the growth of our church in Los Angeles, and we must work to eliminate the jealousy and bickering from our midst. This work belongs to us all.

"By putting our money into one channel and helping to build up the church, we will help to beautify this city. Sixteen years ago, the First Church started in a building not quite so good as this, and we are still growing. May God bless this South Main Street Christian Church."

The church dedicated yesterday is the tenth house of worship erected by the denomination in Los Angeles. There has been a hearty response to the call for funds and most of the money is in sight to pay all bills.

An interesting feature of the dedication service was the presence of Rev. A. Smith, the oldest minister of the denomination in Los Angeles. The aged preacher told of the founding of the First Christian Church is this city thirty-one years ago, and said at that time a congregation of thirteen or fourteen people was about an average attendance for a Sunday service.

Others who took part, and the topics, were Rev. Carl Green, evangelist of Central Church, "Soul Winning;" Rev. Willis Myers, East Eighth-street Church, "Creating Enthusiasm;" Rev. W. L. Martin, Boyle Heights Church, "Bible School Work;" Rev. F. M. Kirkham, Vernon Church, "Philanthropy;" and W. T. Kendrick, "Resisting Unbelief."

The building committee of the church includes J. F. Stewart, H. L. Brewer, E. P. Chavarton, E. C. Ebert and C. E. Bradford.

GOLDEN WEST MEMORIAL.

Native Sons and Daughters Unite in Tender Service for Departed Brothers and Sisters.

Beautiful flowers, sweet music and words of cheer and hope, yesterday afternoon before a good-sized gathering in the hall at No. 211½ West Second street, celebrated the tender memorial for the Native Sons and Daughters of the "Golden West."

After "Nearer My God to Thee," sung as an opening hymn by the entire audience, the first ceremonies were conducted by Mrs. R. G. Bussenius and Bert L. Farmer. Miss Jane Burgess sang a solo, and F. A. Stephenson, in a well-delivered oration, spoke feelingly of the day and all its remembrances.

Rev. Will A. Knighten, who was to have made the eulogy, was prevented from coming by the wet weather.

Solos by J. B. Poulin and Miss Opal McClary, a prayer by Mrs. W. H. Foster, and the singing of "America" concluded the exercises.

Memorial committees were as follows: Los Angeles Parlor, N.D.G.W., No. 124, Mrs. Bert L. Farmer, Miss Anna Dempsey, Miss Grace H. Culbert; Esperanza Parlor, Mrs. R. G. Bussenius, Mrs. F. Bérra, Mrs. Sadie Rios; Los Angeles Parlor, N.S.G.W., No. 43, Harry C. Miller, Lee L. Payne, A. O. Switzer; Ramona Parlor, O. E. Coles, Fred Stephenson, Edwin O. Edgerton; Corona Parlor, Ed. Lovie, Martin Nolte, James Regan.

A COSTLY BREAK.

Large Plate Glass Window Valued at $1700 Breaks, Injuring Two Workmen.

J. A. Murnahan and J. Sousa, glaziers, were injured yesterday afternoon while endeavoring to fit a new plate-glass window in the front of the J. W. Robinson Company's store on South Broadway. Several months ago one of the big windows in the front of the store was cracked and a new one was ordered from the East, as plates of the required size could only be obtained at the factory.

The new window arrived yesterday and an effort was immediately made to set it in place. The cracked pane was removed and the new one was all but in place, when two of the leather straps used by the glaziers broke, and the big pane fell with a crash, breaking it into hundreds of pieces. The two men sustained lacerations of the hands. They were treated at the Receiving Hospital and then set to their homes. A new window pane will have to be ordered and it will be two months before it can arrive here. The broken glass was valued at $1700.

DREARY RAIN IS CONTINUED.

MORE DAMAGE TO THE RIPE AND HEAVY GRAIN.

Precipitation for Storm Now Breaks All Late May Records—Not Much Inconvenience to the General Public from This Queer, Untimely Storm.

The general rain throughout this section of California, continuing in a slow drizzle through most of yesterday, brought considerable gloom to the minds of every one but the sowers of bean crops, and similar produce.

Grain has suffered severely. Many fields which were only partially flattened on Saturday lay last night as though a heavy roller had been ruthlessly run over all their surface.

The total precipitation for the storm, according to The Times gauge at 11 o'clock last night, was .85 of an inch—with more to come.

This seems to surpass all local records, for the highest late May precipitation recorded by the Weather Bureau is .70, recorded a number of years ago for the last three days of the month.

If we get sunshine today the grain and hay will dry out, and for that which is already cut, comparatively little damage will result.

The grain that is flattened down will not raise perceptibly. It is too old. The stalks are too mature, and the heads are too heavy.

Careful cutting will, of course, save a great deal of this. Should damp weather continue, however, much of the valuable crop will spoil.

One hay expert said last night: "I am afraid that 50 per cent. damage has been done in places to the finest hay crop we have had in eight years. The water has come at the worst time of the year."

Other grain men, however, were more optimistic, and hoped that all would be well with an ensuance of fair weather.

The rain yesterday did little to inconvenience the public. It was not heavy enough to interfere materially with car service, and all streets were generally passable.

WEDDED AT CHURCH.

Nuptial Knot Tied by Pastor Will A. Knighten in Presence of Large Throng Last Night.

Joseph M. Mertz of Los Angeles and Miss Pearl Rogers of East Hollywood were married last night at the Prospect Park Methodist Church in the presence of a large congregation. Rev. Will A. Knighten, the pastor, officiated, and the ring service was used. The wedding was performed at the close of an interesting address by the well-known preacher.

Anticipating a novel service the church was packed last night in spite of the rain. The altar was prettily decorated and the preliminary service was shortened. Hardly had the last words of the sermon been said before the strains of Lohengrin's wedding march ushered the couple into the church and down the aisles to the chancel. Miss Hattie Lander of East Hollywood and Miss E. Generale of Los Angeles were bridesmaids, and Osmond Knighten was best man. Miss Luella Smith sang "Oh, Promise Me," and the bridal party marched out of the church to the strains of Mendelssohn's march.

"Shore Line Limited"

Exclusively a Parlor Car Train with Diner and Observation Car

Stopping only at Santa Barbara, San Luis Obispo, Paso Robles, Salinas, Castroville (for Hotel Del Monte), Pajaro (for Santa Cruz) and San Jose.

Leaving Los Angeles daily at 8 a.m., reaching Oakland Pier at 9:30 p.m., having through car to and from Hotel Del Monte.

Fastest Train between Los Angeles and San Francisco.

Along the coast line, with its hundred miles and more of track close to the ocean—the ideal route and train for passengers who know and appreciate what is perfect.

Through by Daylight

Tickets and reservations at 261 S. SPRING ST., COR. THIRD.

Southern Pacific

CHERRY WEEK

Be sure you order your Black Cherries this week. Short crop—damaged by rain. 20-lb. boxes, $1.90 Box (until 12:30 noon today).

TODAY'S SPECIALS

Grocery Department. 21 lbs. Granulated sugar, $1.00—with each purchase of 50c or more. Eight bars Lenox Soap, 25c. 10c Scrub Brushes, 8c. 4 dozen Clothes Pins, 5c. 45c Glass Wash Board, 30c.

ASK FOR LAMB SPECIAL STRAWBERRIES

LAMB DEPARTMENT MARKET

PHONES 398 452 So. Broadway

VICTOR TALKING MACHINES

Pacific Music Company 439 South Broadway

"Correct Hats for All Men."

Siegel's $3.00 Hats Mean Style and Comfort

The ability of America's best hatmakers has been taxed in the production of these swell hats, all new fashionable models and popular colors in soft and stiff styles—$3.00.

Special values in men's fancy half-hose at 25c.

Newest in Panamas and straw hats now being shown.

Siegel Bros.

Hatters and Haberdashers

103 So. SPRING ST. MADEAU HOTEL BLDG.

MEN

We Are Specialists for Varicocele, Hydrocele, Stricture, Piles, Fistula, Blood Diseases, Contracted Diseases, Private Diseases, Loss of Vital Power, Kidney and Bladder Troubles.

Our Medical Journal Free

Downstairs at our entrance, 202 1-2 South Broadway, you can help yourself to our medical journal; an extensive description of our special work is given. It contains full information. If you live out of the city, write for one.

Doctor Harrison

202½ So. Broadway

Corner Second Street.

STOLL THAYER CO.

THE SPOILERS By Owen Wister Price $1.35

252 S. Spring St.

Gophir Diamonds

All rings, pins, brooches, studs, cuff buttons, etc., formerly sold from $3.50 to $12.00, for this week only

$1.00

GOPHIR DIAMOND CO., 421 S. B'way.

For Rent

Two offices and three lofts on upper floors of this building. Lofts are large and well lighted and especially suited for small wholesale business, tailor, dressmaker or manufacturer's agent. Both freight and passenger elevators. Apply to office of PARMELEE-DOHRMANN CO., 436-444 S. Broadway.

Drink PURITAS Beverages. Incomparably delicious and PURE. All flavors at fountains.

Real Estate—Special Tract Directory.

Barren Prairies

have been made beautiful before now with cultivation and art, and many beautiful houses have sprung up among dreary wastes, but how much more satisfactory it is to build a home where

Nature Beautifies

the surroundings, and where scenery, climate and soil are unsurpassed.

Hacienda Park

West Hollywood

near Laurel Canon, adjoining Crescent Heights, is a beautiful spot. Look out for the big sign in the foothills when you go to Santa Monica via Sherman.

Lots Are Large

ranging from 50 to 75 feet—100 and 200 feet front. There is also acreage for country homes and

Cozy Canon Corners

Street now being improved. SOIL, CLIMATE AND VIEWS UNSURPASSED.

C. A. Sumner & Co.

214 Trust Bldg.

Second and Spring

or on the grounds afternoons. Call for particulars and free transportation.

300 PER CENT PROFIT

Has been made by people who bought lots of me one year ago in Figueroa Park, Curtis Park and Golf Park Tracts. They bought a lot for $320, paid $20 cash, and before the next payment was due, sold the lot for $475; a cash profit of $155 on $20 invested.

You can do the same thing now buying lots in my latest and finest subdivision at Alhambra, $400 and up.

You only pay quarter cash.

Take San Gabriel car to Almansor street, Alhambra Park Tract.

T. WIESENDANGER

701 West 7th Street

Vermont Avenue Square

The Southwest Corner Vermont and Vernon Avenues. The largest and choicest subdivision in the southwest.

Large Lots $650 and up

S. J. White & Co., 416-417 Huntington Bldg. Leo. J. Maguire & Co., Wright & Callender, 305-306 F. F. Fay Bldg. 319-323 S. Hill St.

LAWNDALE

LOTS $75 AND UP

$1 Down, $1 a Week

E. L. HOPPER & SON

404 Laughlin Bldg. 315 S. Broadway

Palmer's

Vermont and Vernon Avenue Tract (N. E. cor. Vermont and Vernon Avenue;) fine large lots, $650 up, 1-3 cash, balance 1, 2 and 3 years.

H. C. GALLOUPE & CO., 629 Citizens' Natl. Bank Bldg.

Home Downey Tract

Beautiful lots $100 to $375. Easy terms. 35 minutes from First and Spring Sts.

D. O. STEWART & Co., 138 S. BROADWAY.

Wilshire Terrace

West Seventh Street Tract

Boulevard Heights

Norton Place

Beautiful residence tracts in the exclusive Wilshire Boulevard district

BARRY BROS., 328-329 Bradbury Building.

SIERRA VISTA ACRES

ONE WHOLE ACRE

$450 TO $550

EASE TERMS FREE TICKETS

Sierra-Pacific Land & Water Co.

301-2-3 DOUGLAS BLDG.

Robt. Mitchell Co.

REAL ESTATE INVESTMENTS

LOANS AND INSURANCE

508 South Broadway

Wait for the big auction sale of lots at Monrovia, and also at Benedict, in the near future.

R. E. IBBETSON & CO., 316 Trust Bldg.

For Real Snaps in Hollywood Homes and Lots

See VANSYCKLE,

Next to P. O. Hollywood

BAY CITY...

Two fine bays and a mile of magnificent ocean frontage.

LOTS $500 TO $1000

Easy Terms.

P. A. STANTON, 316 W. Third St. Both Phones 763.

Wilshire-Harvard Heights

All In The City

On the great 100-foot thoroughfare. Phone for maps or appointments.

E. A. FORRESTER & SONS, INC., 342-3-4 Douglas Bldg.

Accurate city pocket map free. Home 2161.

SPECIAL!

20 acres; 1 1-2 acres strawberries; balance under cultivation; 5-room house; good barn; water plant capable of producing 80 inches piped to convenient places; everything in first-class shape.

20 acres—1 acre strawberries; balance good stand of alfalfa.

LOCATED NEAR GARDENA.

BOOTH & CO

316 S. BROADWAY

Home 6680

FARM LANDS

On the installment plan. Set to alfalfa. We care for it and give you half the crop. $100.00 down buys ten acres. No interest, no taxes.

The Miller-Pike Land Co.

414 W. Seventh st., Los Angeles, Cal.

VENICE, CALIFORNIA.

Hacienda Park

WEST HOLLYWOOD.

A new subdivision in the foothills, Adjoining Crescent Heights.

—COME EARLY.—

C. A. SUMNER & CO., 214 Trust Bldg.

"Out Glendale Way"

Casa Verdugo Villa Tract.

Lots $375 to $1500

SAN RAFAEL INVESTMENT CO.

N. C. Kelley, Mgr.

630 H. W. Hellman Bldg.

We make a Specialty of ACREAGE PROPERTY With Water

See Us Before You Buy

F. H. BROOKS COMPANY

15-216 Courier Bldg. 212 W. Third Street

FOREST HEIGHTS TRACT.

End of Brooklyn-ave. car line. Choice close-in residence subdivision, on high ground. $425 and up. Terms.

A. B. C. CO., Tract Agents, Boyle 1102.

STONE & BLADES, owners, 116 Henne Bldg.

OUR RENTAL DEPARTMENT

for business locations has on its list the place you want.

Robt. Marsh & Co.

Main Corridor—Ground Floor H. W. Hellman Building. Both Phones Ex. 175

Venice Gateway

A lot here is inexpensive now, yet its future certain to be great. Lots $500 and up

M. J. NOLAN

228 WEST SECOND STREET

SOUTH PARK EX. 1409

NAPLES

A. M. & A. C. Parsons,

SOLE AGENTS.

Pacific Electric Bldg. Ground Floor.

Main 1888. Home Phone 862.

Acreage

Bargains in acre property on the Short Line.

A. P. WEBSTER & CO., Suite 415-420 Mason Bldg., Cor. 4th and Broadway.

Main 4600; Home 3575.

Huntington Beach..

The Best Place in Southern California to buy property for Home or Profit.

Huntington Beach Company

332 BYRNE BL DG.

Upper Rampart Heights

The finest building sites in the Westlake District. Adjoins the highest class tract in the city. Take Bimini Baths car and get off at Second Street and Rampart Boulevard.

AGENT ON THE TRACT.

For Attractive Investments

In Kings County see

Albert Rubenstein

701 H. W. Hellman Bldg.

Largest Tulare Lake land operator in Calif.

Brentwood Park

WILL BE THE HANDSOMEST RESIDENTIAL PARK WEST OF CHICAGO.

Take any Santa Monica car via Sawtelle marked Westgate, at the Fourth St. station.

BARLOW & BRAGDON, Selling Agents. H. W. Hellman Bldg. Main 1770. Home 600.

BOWEN & DOLTON

Owners of 12 Big Tracts

Vernon and Compton Ave.

Lots $550 to $2000

420-40-41 Douglas Building.

Member L. A. R. B. Third and Spring

INDEPENDENT HARBOR

Being Built at Long Beach

Commercial sites in Back Bay Tract at moderate prices.

LOS ANGELES DOCK & TERMINAL CO., General Offices 221-222 H. W. Hellman Bldg. Phones, Home 4013; Main 8568.

LONG BEACH

For attractive investments in Long Beach property see BUTTERS & PAUL INVESTMENT CO., 215 East Ocean Ave., Long Beach. 317 O. T. Johnson Bldg., Phone Main 2016. Los Angeles

SALT LAKE R. R. TRACT

Its growth has been fast but substantial. Lots $550 and up. $20 down and $10 per month.

STRONG & DICKINSON

Second and Broadway

Phones 1273

ONLY $50 AND UP

$1 Down, $1 a Week. No Interest No Taxes.

Free tickets at our office, 108 W. Sixth St.

PRUDENTIAL IMPROVEMENT CO.

Sole Agent.

LOTS AT WATTS

Chino Ranch

Rich Orange, Alfalfa, Walnut lands. $75 to $300 an acre.

CHINO LAND & WATER CO. 720 Trust Bldg., Los Angeles.

For Sale

A POULTRY COLONY LOS ANGELES HAS BEEN FORMED for mutual benefits. Situated on plenty of good water, splendid soil, close to town. Only a few acres left. Apply to ANNA L. PINKERTON, Realty Trust Bldg.

ON SALE APRIL 10.

Kenilworth Tract

(Eagle Rock)

The "Nob Hill" tract of the beautiful valley in Southern California reservations, etc., see

Edwards & Winters Co., Ltd.

329 S. Hill Street, Los Angeles.

Walnut Lawn

Lots, $550 Up.

Easy Terms. Free Transportation.

W. P. WHITSETT, Owner

405 Severance Bldg.

Sixth and Hope Sts.

Jefferson St. Park Tract

Cor. Arlington and W. Jefferson Sts. Remember it is southwest.

LOTS $650 AND UP.

P. W. Powers, 124 Byrne Bldg. Johnson, 304-5 Bryson Bldg. Kinney Co., 119 Merchants Trust Bldg.

KENSINGTON PLACE

The Tract of Trees

SEE

Wilshire Boulevard

The Briggs Co., 224 S. Broadway

Main 537

Have you Seen

Huntington Park Extension

THE SUN LAND CO., Exclusive Agents

Both Phones. 321 Chamber of Commerce.

Wanted.... Iowa Property

Choice alfalfa and English walnut land to exchange for good Iowa property.

MORRIS H. WILSON & CO., 608 Pacific Electric Bldg.

Home 7203.

REDONDO

(AWAKENED)

W. M. GARLAND & CO.

324 HUNTINGTON BLDG.

EMPIRE RANCH

Kings County, Cal.

10,000 ACRES ALFALFA land; 30 miles straight through the property is free perpetual water right with the best soil in California. Prices $45 to $75 per acre. EASY TERMS.

PERCY H. CLARK CO., 311 Byrne Bldg., Los Angeles.

Big Things Doing

Watch for

Floral Park

More Lots!

GRIDER & HAMILL

225 West Second St.

Miramonte Heights

An extension of the widely universally popular

Miramonte Tract

Same Advantages—Same Low Prices

RUFUS P. SPALDING, 607 W. Hellman Building. Phone 6961, Sunset Main 3004.

Ramona Acres

Acre homesites $325 up. 15 minutes to business center. Graded streets, sidewalks, gas, electricity, telephone.

EMERSON REALTY CO. 301-302 Delta Building.

THE McCARTHY CO

MAIN OFFICE 203 N. Broadway

Hollywood Square

The new Home Tract of Hollywood this charming section.

REALTY TRUST CO. of Los Angeles

129 S. Broadway. Both Phones.

Money to Loan

on first mortgages in sums of $1000 to $5000 at 7 per cent.

JONES & RYDER LAND CO., 218 W. Third St.

WESTGATE

15 minute car service from Post Office.

100 FARE FOR RESIDENTS.

Residence lots $350 up; 1-3 cash, $400 up; 1-4 cash, balance 6 per cent.

SANTA MONICA LAND & TRUST CO., 603-607 Fay Building.

Buy East Ninth Frontage

There are Dollars for You in Every Foot of It.

CRIPPEN INVESTMENT CO.

FOR A GOOD INVESTMENT OCEAN PARK OR VENICE

Ask us about Walgrove and Seaboro Villa.

GUARANTY REALTY CO. Both Phones. Mrs. Ora Pres., Venice, Cal.

HILL STREET PROPERTY

We advise that you buy

WRIGHT & CALLENDER 319-323 South Hill St.

Carmelita

The beautiful. Lots $25 up. $5 round trip tickets at 701 H. W. Hellman Bldg. On Redondo electric, two miles from Inglewood. Just think of the

South of the Tehachepi"—From Point Concepcion to the Mexican Border.

LOCAL NEWS REPORTS FROM TIMES CORRESPONDENTS UP TO 2 O'CLOCK A.M.

TRIBUTES TO THE VETERANS.

MOST MEMORIAL SERVICES AT PASADENA.

Two Hundred Old Soldiers, and Many More Members of the Women's Relief Corps and Sons of Veterans Listen to Impressive Services—Elaborate Programme.

(Of The Times, No. 24 South Raymond ave. PASADENA, May 27.—There was an impressive scene at the First Methodist Church this morning. Rev. A. W. Lamport, the pastor, preached a memorial sermon to a large congregation of people, among whom there were nearly two hundred members of the G.A.R., half as many members of the Women's Relief Corps, and as many Sons of Veterans. The church was decorated elaborately with flags and flowers. Behind the pulpit and across the choir gallery, which was draped large and handsome

...old soldiers, the W.R.C. and the Sons of Veterans occupied the front ...of the church, and Dr. Lamport ...made his remarks directly to them. ...exceptionally fine musical program ...rendered by the large choir. The anthems sung were "O, Come Let Us Sing unto the Lord" (Tours,) and "The Lord is King" (Buck.) Miss Christian ...sang "The Lord is Mindful of His Own," and the organ selections played by Miss Coleman were "Melody" (Lemare), "Largo" (Handel,) and "Toccata" (Widor.)

...Lamport based his sermon upon ...the text, "Thou, therefore, endure hardness, as a good soldier of Jesus Christ" (II Timothy, ii, 3,) and said, in part, "It is an honor to address so many survivors of the great Civil War, and when the bloom of youth ...upon their brows and the ...prime of life yet rich and full in ...view, gave themselves to years of marching and heavy fighting ...hence human liberty. It meant ...to accept a single suit of clothes, ...one, a tin cup, pewter spoon and ...a few blankets with which to swing ...hammocks beyond where all was hostile ...there foes were determined ...lurked on every side. ...country has not been slow to ...honor the men who have made history. ...have been shown consideration ...in many ways and in the different ...offices they have been required. Grant, Hayes, Garfield and ...others wore the blue, and other old ...soldiers have fared well at the hands ...of the republic. I do not need to speak ...of the remnant left of those brave ...men playing the 'old soldier.' For ...you have been among you many ...years, honorable friends and ...prosperity. Most of them, too, ...found the pearl of greater price, ...even through faith in the Son of ...God.

"To the Sons of Veterans Dr. Lamport said: 'Be worthy sons of your sires. Make large room in your hearts for the principles which actuated them. Your day of battle will come. It may not be behind a gun. You may fight for liberty between pen or pulpit. You will have to fight for law, justice and truth. Remember that you do not forfeit your ...manhood.

"Another word to these comrades: We have spread our blankets ...together and marched and ...camped in all kinds of weather and ...rations from the same canteen. It was ...forty-one years since we laid ...down the blue. We are getting gray. ...Stubble on, old friends. Use your ...canes or wooden leg. The ...end will not be long. There is a ...new day and a blessed life beyond ...us all. When Jesus is crowned ...King of kings I want to be there. Take ...the pleasures of all the spheres and ...multiply each through endless years. ...The moment in heaven outweighs them ...all. I hope every comrade who folds ...the flag will do the right thing ...by his Maker, his family, himself and ...his destiny by giving his heart unreservedly to God.

"We are the heirs of a great destiny. ...If we do not forfeit our inheritance we may life forever with our ...Lord and each other.

"To endure hardness as good soldiers. The final battle of this world ...is to be fought around the person of ...Jesus Christ. He is the man of destiny ...foretold in Revelations, riding forth ...conquering and conquering. Paul says: ...'He must put all men under His feet.' ...Shall not fail or be discouraged until ...He has set judgment in the earth ...and the isles of the sea shall wait for ...His law. His kingdom shall be from ...sea to sea. His dominion shall endure ...throughout all generations. ...He wears no sword, yet He doeth ...battle among the armies of heaven. ...Who can stay His hand and none can ...say unto Him 'What doest Thou?'

"The all-important question now is ...not the past, when Guizot said: ...'The great question at the end of this ...century will be the religious question.' ...Since we are living in is one of ...moral tending toward the world's ...salvation. All over the world the ...battle is pressing hard, and there is ...everywhere a blaze of missionary fervor.

"Now, since so many of those who ...have fallen under our flag are likewise ...soldiers of Christ, let us press ...right home to our hearts. Let us ...not lose boldness. The end is not yet. ...We may expect to be called into active ...service. The age is now calling for ...men. Let us be ready. Let us ...consecrate ourselves to that which dies, ...that it be devoted to that which ...endures forever."

Your eastern friends a copy of ...Pasadena Edition of The Times and ...Star, see that Southern California ...is on the map and booming. ...Copies ready for mailing at The ...Times branch office, 36 South Raymond ...avenue, Pasadena.

...Fine materials at Wadsworth's. ...Also at Morris-Thurston Co.

PASADENA BRIEFS.

Notes at the Tea Table—Items of General Interest—Social and Personal News.

PASADENA, May 27.—The members of the Valley Hunt Club and a few invited guests enjoyed a dinner followed by dancing last evening at the clubhouse, which was effectively decorated for the occasion. Long tables were spread in the dining room and each was ornamented with a May basket filled with white sweet peas and pink and white sweet peas were used also in great quantities. The guests were at table, and after the dinner the room was rearranged for dancing. Progressive euchre and bridge were played, the chosen games, and prizes were awarded in both. The bridge prizes were won by Mrs. R. I. Rogers, Mrs. Winslow, Frank Miller and Mr. Fuller. In progressive euchre the prizes went to Mrs. H. M. Lutz carried off the prizes, Miss Marjorie Sinclair and Mr. Guillame the second. The success of the function was due to Mrs. T. Fuller, Mrs. Frank Miller and Mrs. Henry Mellen, who acted as hostesses. Among the distinguished guests present was Mrs. Frank Pixley, wife of the noted playwright, who was the guest of Mr. and Mrs. Charles D. Daggett.

Miss Julia Holmes entertained a company of the younger social set Friday evening at her home on Congress Place in honor of Miss Patty Phillips and Miss Helen Hunter. Both of these young ladies will leave for the East next week.

The quarterly social of the Ladies' Auxiliary to the Y.M.C.A. will be held tomorrow afternoon at the home of Mrs. Eaton T. Sams. All women who are interested in the work of the auxiliary are invited to be present. The affair will be purely informal.

Plans are already being laid for the summer camp of the Y.M.C.A., which will be held at Catalina Island. From the present outlook the encampment will be the most successful ever held. The summer camps have met with favor, not only on the part of the younger members of the association, but also from the older men. Several prominent business and professional men have announced that they will take advantage of the camp during the coming summer. The cost of the camp is reduced to the minimum, but everything provided is of the best and the institution is rapidly growing in popularity.

The pupils of the High School will give an entertainment in the school auditorium, Tuesday evening, June 5. An excellent programme consisting of musical numbers, drills by the different athletic classes and elocutionary selections will be rendered. The money raised will be used for the equipment of the gymnasium and the payment on the new grand piano.

ACCIDENT IS A REMINDER.

NEED OF AN EMERGENCY HOSPITAL IS REALIZED.

Pasadena People Now Seem to Favor the Idea, and Question May Be Taken Up at Next Meeting of City Council—Recent Victim of Runaway Suffered Long Delay.

PASADENA, May 27.—There is a possibility that the question of a receiving hospital for the Pasadena Police Station may be taken up at the meeting of the City Council Tuesday morning. The idea is meeting with general favor and at least one Councilman has announced that he will support the proposition and will not allow it to drop until something has been accomplished.

The runaway accident last week, when Edward Weyman was thrown from his wagon and seriously injured, called attention to the fact that a hospital was needed in connection with the Police Station, and members of the department admit that accidents are likely to happen any day which may necessitate immediate surgical treatment for the victim.

When Weyman was hurt it was a matter of nearly an hour before a physician could be secured, and when one finally arrived it was necessary to have the injured man go to a doctor's office before he could be treated.

It was hoped that the Council might find time to take the matter up last Tuesday, but the press of business, which necessitated an afternoon session, made it impossible to consider anything but routine business. It is known, however, that the subject of a receiving hospital is being discussed by the different members and the police have hopes that something may be done Tuesday.

RAIN DOESN'T DAMAGE.

Street Car Track Laying Too Far Along to Be Hurt by Downpour—But the Rain Is Not Pleasing.

PASADENA, May 27.—The heavy mist, which settled like a pall over Pasadena nearly all day today, developed into a rainstorm early this evening, and by 9 o'clock the gutters were running bank full. The local weather prophets, who knew that it was "too late in the season for another heavy rain," have hurried out of sight, and residents of Altadena have begun to wish that they had their storm drains cleaned out. Since 7 o'clock, the downfall has been continuous and Fair Oaks avenue south of California street resembles a small-sized river.

Officials of the Pacific Electric Company are congratulating themselves on the fact that they had their track-laying so nearly completed that the rains cannot damage the newly-made roadbeds. There is but little damage being done except to one or two of the new streets, which have not had time to become hardened.

Although there has been none of the heavy storms which characterized last winter, the rainfall during the past season has been continuous and has exceeded that of the preceding year by more than an inch. The rain has been prolonged over a considerable period of time, much to the delight of the ranchers, but to the great disgust of visitors and others who are in quest of the usual sunshine.

Y.M.C.A. BANQUET.

PASADENA, May 27.—The Squad Leaders Club of the Y.M.C.A. held a banquet in the Y.M.C.A. auditorium Friday night. The room was beautifully decorated and an elaborate dinner was served under the supervision of the ladies of the auxiliary. Kenyon Warren acted as toastmaster.

Addresses were made by Alfred Gordon, president of the club, and former principal of the Grant school; R. L. Metcalf, president of the board; Eaton T. Sams, general secretary of the Pasadena Y.M.C.A.; George W. Braden, physical director of the local association; and by members of the board.

THEY DIDN'T GO.

PASADENA, May 27.—Day before yesterday a bridal couple, who spent a couple of weeks in Pasadena in the course of their honeymoon, started off on a trip to Japan and the Orient with a blare of trumpets and accompanied by the good wishes of their friends. Yesterday without ostentation they returned to town. They reached San Francisco all right, and were all ready to sail, but alas their luggage did not arrive and the ship went without them. As they had to wait two weeks for the next boat they concluded to return to Pasadena to spend the intervening time.

DEATH OF PHILANTHROPIST.

PASADENA, May 27.—James D. Lincoln died early yesterday afternoon at the home of Dr. R. K. Janes, No. 308 East Colorado street. Mr. Lincoln, who was 83 years old, has been spending his winters in Pasadena for the last fifteen years and was well known and highly respected by residents of this city. He has made liberal bequests to charity and also to the cause of education, and both the Pasadena Hospital and Throop Polytechnic Institute are among his beneficiaries. No arrangements for the funeral will be made until Mr. Lincoln's son, who has already been notified of his father's death, arrives here from the East.

The Balda residence, Santa Monica.

CITY WORK HELD UP.

Period of Legal Holidays Works Hardship in Matter of Improvements at Santa Monica.

SANTA MONICA, May 27.—The tenacity with which Gov. Pardee's earthquake holidays hang on is working a hardship on proposed public improvements. More than $100,000 of municipal work is tied up until the way is cleared so that contracts may be let without fear of legal technicalities. The needed improvements for which provision has already been made include the septic sewer tank, storm drains, sewer extensions and new bridges.

Extensive improvements in the nature of paved streets, concrete sidewalks, curbs and gutters are also held up all over the city, as no contracts under the Vrooman bonding act have been let since the Governor declared the closed season. Bids have been opened for several pieces of work and the contracts are ready for awarding just as soon as the word comes from Sacramento that the big bunch of legal holidays has seen its finish.

MOORISH PALACE HOME.

The Moorish palace of N. G. Balda, nearing completion on South Fourth street at the corner of Bicknell avenue, is one of the unique structures of this bay. Its location is sightly, commanding a view of the bay for miles, and being at a good elevation, it will soon become a familiar landmark. It has cost almost $10,000; one room is being elegantly furnished in plush, while another will be finished in leather.

HISTORIC BLADE.

When Lee Chambers was putting his Eleventh-street garden plot in cultivation, the plowshare uncovered the steel blade of an old sword. That the weapon had seen service was evident from the nicks on the blade, which, quite strangely, was not badly rusted, although the wooden handle was falling into decay. The thirty-inch blade bore the initials "U.S.—S. K." on one side, while on the other was the name "N. P. Ames, Cabotville, 1847." The hand guard was of brass and copper. On this were the letters "J. W. R."

What part this antique weapon may have played in the campaigns of Fremont, in connection with the Mexican treaty of 1847, will probably not be known until some one recognizing the initials comes forward to lay claim to it.

MANY HOUSES UNDER WAY.

The campaign of home making continues without hindrance or interruption. No subdivision of the city or its suburbs is immune from the contagion that inspires the construction of new bungalows and residences. W. J. Langley has a residence under way in the Greenacres tract. It is to cost $3500. C. E. Lampston is building one to cost $1950. It is located in the same tract. Joseph Spears is adding a $1500 bungalow to the Crescent Bay subdivision. S. W. Spears is spending $700 on a cottage in the Blandlit tract. A $800 cottage is being built for the Irwin Heights Water Company in Irwin Heights. W. L. Phillips is putting up a $500 cottage in the Crescent Bay tract.

SEWERS AND SEWAGE.

An interesting meeting of the City Trustees is scheduled for tomorrow night. At that time the Ocean Park municipal body will be present and the subject for discussion is in relation to sewers and sewage. The Venetian septic tank is too small to accommodate the refuse of the two cities and some amicable way out of the difficulty will be sought. Any action that may be taken at this time will be temporary, as Santa Monica is to at once build her own septic tank.

SANTA MONICA BRIEFS.

When the Woman's Club meets tomorrow afternoon, the programme presented will be in the hands of the Book Committee, with Mrs. R. H. Sulliger as chairman.

Miss Eugenie Lawton, leading lady at the Belasco, is taking her vacation at the Arcadia.

Mr. and Mrs. P. H. Moran, Worcester, Mass.; Mrs. F. E. Vincent, Los Angeles, H. A. Birk, Indianapolis, are at the Arcadia.

C. C. McGinty is at San Bernardino for a brief visit.

PRIZE FOR "WHAT MATTERS."

Fern Maydole Wins Silver Medal in W. C. T. U. County Institute Contest at Ocean Park.

OCEAN PARK, May 27.—The silver medal contest conducted at the Lake street Methodist Church Friday night, in connection with the programme of the W.C.T.U. County Institute, was well attended. There were four contestants for the honors, William Davis delivering an oration on "Teach the Young," Bernice Durbin on "The Rum Maniac," Margaret Miller on "The College Oil Can," and Fern Maydole on "What Matters It to You." The prize was awarded to the last named by F. H. Taft, E. T. Fisher and Rev. Kennedy, who acted as judges.

CITY HALL WATER OFF.

Prohibition, even to water, prevails at the Ocean Park municipal building on Windward avenue. The first time the city officials had an intimation that the aqua pura used at the City Hall was furnished by the Abbot Kinney Company was when that organization, several months ago, presented a bill. The city officials and even the rival water company, believed the water supply was coming from another source. Finally the Kinney Company shut off the flow and required a deposit of $10 before turning it on again. But it has not been turned on, and in consequence Ocean Park's City Hall is dry. This building belongs to the Kinney company and the city has been occupying it for many moons without money and without price.

OCEAN PARK NOTES.

Tomorrow morning Miss Leona Griswold is to depart for a tour through the Yosemite Valley. At Santa Maria she will be joined by Rev. and Mrs. E. Smudden, and together the party will leisurely pursue their way among the great trees.

D. Kline of Denver, who slipped and fell against a bath tub, is on the way to recovery. In falling he suffered the fracture of three ribs.

Mr. and Mrs. A. D. Spencer are seaside visitors from Philadelphia, for an indefinite rest.

J. G. Tyler has returned to his home in Decorah, Iowa, after having passed the winter on the strand.

Miss Ella Piepenstock is in Los Angeles, where she went to attend the marriage of Miss Mattie Houston, who was a former resident of this beach.

M. Carr of Park avenue, has gone East and while absent, will pay a visit to his old home in Concord, N. H.

UNIQUE WAVE MOTOR.

Inventor Busy With Device on Barge at Venice to Generate All Kinds of Power.

VENICE, May 27.—A wave motor of unique and distinct brand is being constructed at the north end of the Venetian breakwater. Material for its construction was delivered on the pier today, and the work of building the new engine that is designed to yoke the mightly power is expected to be completed in thirty days. The promoters of this device are confident they will be able to develop seven horse power with the motor as planned, and this energy they will utilize in lighting the ocean end of the pier.

The inventor, Fred Starr, professes to have devoted eleven years of painstaking labor to perfecting the machine for which he has just received a patent. The active principle is a flat barge. The one now building is 12x45 feet. It will be anchored where the waves roll and by the use of a clutch of his invention he plans to give every ripple and surging billow a commercial value. The rise and fall of the barge is expected to move a perpendicular power shaft. To this will be attached a cable which has communication with the clutch. The cable is to be wound that both the upward and downward motion of the shaft will serve, by means of the double-acting clutch, to transmit the movement to a main shaft without loss of motion. The barge is to be provided with power shafts at intervals of fifteen feet and each one is supposed to transform and transmit the motion of every wave that rocks the portion of the barge on which it is located.

The wave energy thus harnessed it is proposed to utilize in driving compressed-air engines. The power developed will thus be susceptible of ready transmission to an engine-house, machine shop, or wherever desired, for commercial uses.

BUILDING ACTIVITIES.

Strong & Dickinson of Los Angeles have commenced four modern seaside cottages in the canal district. These are to cost $1000 each. Mrs. L. G. Visscher is having a two-story residence erected on Dudley avenue. A. B. Jackson is building at $2100 home in the Venice Gateway subdivision. Mrs. B. F. Ritchie has let the contract for a residence to cost $2100. It is going up at Venice Gateway. Elbert Bell of Los Angeles is having a $700 bungalow erected on Virginia avenue. E. Clutter of Long Beach has commenced work on a $2000 residence on Park avenue.

VENICE BRIEFS.

Mr. and Mrs. H. G. Fisher are here from Santa Barbara.

G. F. Donaldson was a visitor from Sioux Falls, S. D., for several days during the week.

C. A. Zimmerman is spending some time here from San Francisco.

Mrs. J. D. Counselman was over from Pasadena for a rest of several days by the sea.

Mrs. O. B. Kemp has been spending a few days by the sea. Her home is at Watts.

A forthcoming attraction at the Auditorium is the engagement of the Seaman Opera Company, now playing at the Hotchkiss in Los Angeles. This engagement begins next Sunday.

Mrs. Victor Smith has been spending several days with friends at San Bernardino.

GLENDALE NEWS NOTES.

GLENDALE, May 27.—The Missionary Nurses' Training School '06, of the Glendale Sanitarium will hold its commencement exercises in Masonic Hall, Brand boulevard.

R. E. Courtney will leave for Santa Cruz tomorrow as delegate from the Glendale Lodge, No. 388 I.O.O.F., to the grand lodge, which convenes June 5.

D. A. Talbott, a valley rancher, received a..a medal from the Lewis and Clarke Exposition at Portland for fruit grown on his ranch in Sycamore Cañon.

The quarterly meeting of the Missionary Society of the Presbyterian Church will be held in the church on Friday evening.

Rev. M. F. Stone of Los Angeles is acting as stated pastor of the Baptist Church until a regular pastor can be appointed.

BURBANK BREVITIES.

BURBANK, May 27.—Miss Emma Biddle entertained a number of friends Thursday evening, complementary to Miss Flora Taylor, who will soon leave for North Dakota.

The I.O.G.T. District Lodge held an all day meeting in I.O.O.F. Hall, Saturday. An open meeting was held in the evening.

After an absence of two years, Henry E. Luttge, and wife, returned last week and will make Burbank their future home. They were in Palo Alto at the time of the earthquake.

MANY ATTEND AT LONG BEACH.

THREE THOUSAND TAKE PART IN MEMORIAL SERVICES.

Two Hundred Veterans Followed by Their Sons and the Women's Auxiliary, March from the Hall—Royal Italian Band Discourses Music. Chaplain Delivers Sermon.

LONG BEACH, May 27.—Three thousand people today attended the memorial Sunday services at the Auditorium of the G.A.R., W.R.C. and allied patriotic societies. Two hundred veterans, followed by the Sons of Veterans and the women's auxiliaries, marched from their hall on Second street at 3:30 o'clock, and at the conclusion of the band concert held their services.

The opening numbers were selections by the Royal Italian Band, "Nearer My God to Thee" and "The Star Spangled Banner." An invocation was given by Rev. Josiah Sibley of the Presbyterian Church, and then a mixed quartette, Mrs. W. H. Wiseman, Miss Pearl Trauger and Messrs. Herbert Nixon and F. E. Young, sang "Cover Them Over With Flowers." This was followed by the memorial sermon, delivered by the venerable chaplain of the local post, Rev. C. W. Bonner, who took for his text St. John's description of the being who greeted him on the Isle of Patmos. "His countenance was as the sun shineth in His strength." The sermon dealt with the story of the Captain of Salvation, who is leading the hosts of righteousness of this world on to victory, yet there are many who still grope in darkness, forgetful of the fact that Christ is as essential to the happiness of men as the sun is necessary to the complete development of material life.

The services closed with the entire audience standing as the ladies' quartette, Mmes. Young, Cadmus, Virgin and Miss Cadmus, sang the sweet plaint, "Dropping from the Ranks One by One," and was then dismissed with a benediction by Chaplain Bonner.

HE RETRACTS IT.

Capt. Art Paschall of the Eagle has retracted his statement that Capt. Billy Graves is a disciple of Ananias. The latter acquired this reputation through his enthusiastic description of the many wonders of the sea which he had seen. But Friday Paschall saw the original of one of Graves's best stories and is now willing to believe everything else. It was a huge saltwater turtle six feet long, four feet wide, flappers as long as a man's arm, and a head ten inches across. The captain was seven miles out when the turtle was sighted, with head under water. As the boat approached the head gracefully arched and raised itself two feet above the water, but as Paschall got his gaff ready and scooted the boat close up to the monster, it ducked and went down to McGinty's resting place like a streak of lightning. The passengers on the Eagle saw it not again.

SQUABBLE OVER RIGHT.

Military red tape is likely to cause some worry in the Decoration Day parade. Capt. Palm of Co. H has received orders from Adjt.-Gen. Luck instructing the company to parade on Memorial Day. Presumably it is to take part with the G.A.R. Under the law the militia takes right of line over all bodies except the regular army and the Naval Reserves. The Sons of Veterans, however, covet the right of line and insist upon it as escort of the G.A.R. According to the published formation Co. H is assigned a place in the second division. Unless the Sons of Veterans relinquish their claim, Capt. Palm and Co. H will not join the patriotic turnout, but will have a separate parade of their own.

"We are supposed to do honors to the old veterans," said one of the militia, "and in order to do this we must have right of line in order to present arms, as the old soldiers pass us, and this would be impossible were we at left of line."

BEACH BRIEFS.

The effort of the Nelson-Napier Navigation Company to establish a steamship service between San Pedro and San Diego has caused a rival to appear in the field. A man named Jones has secured a steamer in San Francisco, with a carrying capacity of 1200 people, and will put it in service before the Long Beach company can get its new steamer completed. The service will be a daylight run, with a round-trip rate of $1.50.

"The Duty of the Hour" was the subject of a temperance address given by Dr. E. S. Chapman of the Anti-Saloon League at the Tabernacle tonight before a union mass meeting. Dr. Chapman told of the progress made in the work of temperance reform. Besides some fine chorus music several temperance solos were given by Prof. Otto Gates, the singing evangelistic assistant of Rev. Dr. Bulgin.

Following the refusal last week of merchants in West Long Beach to pay the business license tax as fixed by Long Beach ordinance, Marshal Young arrested Ed. Rice, who conducts a restaurant and cigar store in East San Pedro. Rice gave bond and the case will be tried Monday morning before Recorder Hart. It is understood to be a test case, and if on appeal Long Beach is sustained in her claim of jurisdiction there will be no further opposition.

The local lodge of Knights of Pythias have adopted an amendment to their constitution providing for the granting of life membership cards on payment of $100, which will exempt holders from payment of dues. The object is to secure a large cash fund to start the erection of a castle hall. About twenty-five members have already signified their intention of taking out the life memberships.

The First Christian Church was packed to the doors tonight at the dedication of the new $3000 pipe organ just installed. Howard Malcolm Dow of Boston gave a recital and all the sweetness of the new instrument was brought out under the touch of his master hand. His improvisation introducing "Adeste Fidules" and Handel's "Hallelujah Chorus" were the best numbers. In addition a chorus and Mrs. W. H. Wiseman gave Rossini's "Inflammatus," and Mrs. Wiseman sang Guonod's "Ave Maria," with a violin obligato by Miss Florence Saunders.

A new time card on the Salt Lake went into effect today.

Harry Lee Ward of this city, after three years' labor, has evolved a steamer propellier which he claims will drive and steer a boat at the same time. He calls it a steering propellor and it is fastened both fore and aft by truss bearings. It will swing as easily as a rudder, obeying the slightest pressure by the pilot on the wheel. The point of must importance is the ability, as claimed, of the pilot to turn a boat around in its own length. The propellor can be made of brass or bronze.

The storm of Friday night damaged several thousand acres of newly-cut hay in this vicinity. The largest sufferers are Fred Bixby of Alamitos and George H. Bixby of Cerritos. The former has 1500 acres of barley and alfalfa hay and the latter 800 acres of barley hay newly cut and exposed.

A Mozart Glee Club has been organized in Alamitos, with Miss Lulu Burnham as conductor. Officers elected are Raymond Martin, president; Harold Brown, vice-president; Grace Brady, secretary; Lulu Burnham, treasurer.

Dr. Charles Reign Scoville, the evangelist who recently achieved some distinction in the religious world by adding 1261 members to the Christian Church at Anderson, Ind., will begin revival services at the Tabernacle Wednesday night. Accompanying him are three singers, De Loos Smith, a soloist, and Prof. and Mrs. Kendall, chorus managers.

For the past few days the beach has been strewn with dead and mangled jelly fish, large schools of which have been here this season for the first time in several years.

FOREST RANGER TALKS.

Able-Bodied Men Will Hereafter Be Forced to Assist in Extinguishing Fires—Laws to Be Enforced.

MONROVIA, May 27.—"This year," says Forest Ranger E. B. Long, "the people who have been in the habit of doing practically as they please in lands adjoining the forest reserve, and giving me the laugh because I had no authority except on government holdings, will find they are up against it. State Forester Allen has appointed me Deputy Fire Warden, and the State forestry law enacted last year empowers wardens to command the assistance of all able-bodied citizens between 16 and 50 years of age in extinguishing fires, and also grants to all Federal rangers civil powers in enforcing forestry regulations outside of reserve limits.

"All lands adjoining reserves, whether under private or corporate ownership, come within the jurisdiction of Federal rangers. Refusal to obey the warden in fighting fires, unless an adequate reason is given, is a misdemeanor and punishable by fine and imprisonment. Campers leaving fires burning are also punishable by fine and imprisonment, and I intend to enforce the law to the letter. No one can plead ignorance of rules, for they are posted in the reserve, in the bordering territory, and along the trails.

"While we have been building and repairing trails, a good many fire warnings, government notices and guide signs have been destroyed and other acts of petty mischief committed. We shall be ordered to regular patrol within a few days and will put an end to these practices in a hurry. It will fare hard with the culprit if he is detected.

"About the new trail from Deer Park to Rincon: Rangers Anderson, Babbit, Cook and I have completed about three miles at this end, and the force at Rincon has built about a mile. As there are no funds available, work on the intervening seven miles will probably be delayed until next winter. This trail, when finished, will facilitate the concentration of our force and also afford campers an easy route of escape in case of fire. This summer we will use the Roberts Cañon trail which is about completed."

MEMORIAL SERVICES.

The Presbyterian memorial service was well attended, many old soldiers being present. The choir, under the direction of Prof. S. S. Ingram, sang "The Glory of The Lord Endureth Forever," and the audience joined in "The Battle Hymn of the Republic." Rev. Fisher was assisted by Rev. W. L. Dodge of Pasadena. This evening a union service of all the churches will be held at the Presbyterian Church and will be addressed by Rev. Edward Chapin of Los Angeles, who was formerly a missionary to China.

[SAN BERNARDINO COUNTY.]

BOY TELLS OF THEFT.

Youth Arrested at San Bernardino Confesses to Police His Part in Colton Burglary.

SAN BERNARDINO, May 27.—Willis Reif, the youth arrested with Louis Webber, alias Reif, charged with breaking into the home of G. W. Sinsabaugh at Colton, has made a confession. He at first told the officers that he and Webber were brothers. Now he states he first met Webber in Los Angeles, and that Webber was the one who ransacked the Sinsabaugh residence. Reif refuses to admit that he knows anything of the criminal career of Webber at Los Angeles.

SAN BERNARDINO BRIEFS.

Coroner Pittman was summoned to the desert last night to hold an inquest upon the remains of a man who was killed in an accident near Johannesburg. No particulars have been received. The Coroner will make the trip from Kramer to the scene of the accident by wagon.

Chief of Police Shay has received word that Collin C. Baker, the San Francisco flour and grain merchant, who was found wandering demented on the desert recently, while on his way East after the fire horror at San Francisco, has safely reached the home of his son in Rhode Island.

Memorial services were held in the City Pavilion this afternoon under the auspices of the G.A.R., being participated in by all the churches. The Grand Army has arranged an elaborate programme for the Memorial Day exercises Wednesday. Judge F. F. Oster, having been chosen as orator of the day, and many pretty features will be a part of the proceedings, among them being the presence of the school children in the parade.

[ORANGE COUNTY.]

DONATE SCHOOL SITE.

Huntington Beach Receives Gift of Ten Acres for New High School, Soon to Be Built.

HUNTINGTON BEACH, May 27.—The Huntington Beach Company has offered a splendid 10-acre site, well located in this city to be used to erect a fine High School building.

The company is in favor of a $50,000 building and is anxious for the matter to be taken up at once and some definite action taken.

It is generally understood that the old Los Bolsa School district is about to be dissolved. This district is over fifteen miles in length and almost as wide, including Wintersburg, Garden Grove and several near-by towns. The chief difficulty met with in securing a High School in so large a district as this was that each place wanted the school, consequently they would not pull together, and after years of squabbling among themselves over a location they are about to break up without having accomplished their purpose. Since the coming of the Pacific-Electric line down this way Huntington Beach has become more and more the trade-center for this adjoining territory and it is the consensus of opinion among people in the outlying districts as well as the residents of this town that Huntington Beach is the logical place for the High School.

BEACH BRIEFS.

The San Pedro Lumber Company is shipping a car load of ties for the peat fuel and anthracite coal plant and it is expected that work will commence on the structure in the near future.

Fourteen cars of lumber have been ordered for the canning and picking plant. Two car loads have already arrived; also one car load of cement has arrived to be used for floors of the cannery.

Today the Huntington Beach baseball nine will cross bats with the Forest Hill team, an aggregation from Los Angeles. The game will take place on the local diamond at 2 o'clock this afternoon. The Los Angeles lads have the name of being a bunch of the fastest ball players in that city, and the local enthusiasts are looking forward to a lively and interesting game. New suits have just been ordered for our local boys and will be navy blue and white.

A raft of piles was towed in to Balboa yesterday from San Pedro for the building of a 600-foot pleasure wharf at that point. The tide was coming in at the time and every log was landed in good shape. The Atlantic Gulf and Pacific Company will proceed at once in putting in the new wharf.

The new skating rink at East Newport is readily nearing completion, giving a ground floor of 50x100 feet.

The big dredger will be at work in the bay in a few days.

Trover Montgomery and D. T. Black of Santa Ana were in Newport yesterday setting stakes preparatory to starting the carpenters to building three or four new residences.

Two plots are being laid out for tenters this season. This is something that will be greatly appreciated as it has been longed for many seasons.

AFTER MORE WATER.

Alhambra Company Contracts for Boring of New Well in Small Canyon Near El Molino.

ALHAMBRA, May 27.—The Alhambra Addition Water Company has contracted for the boring of a new well to be located in the small cañon running southwest from El Molino Cañon on the Oak Knoll property. The right of the water company to develop water in this cañon has been in litigation for several years. The contention has lately been adjusted outside the courts. The well is to be sixteen inches in diameter and will be bored to a depth of 500 feet.

Next Monday evening the worthy matron and other ladies of the Eastern Star, will entertain at their chapter room in the Masonic Temple for the benefit of the children of Masons and members of the Star.

UNWELCOME GUESTS.

Swarm of Bees in Hotel Chimney at Avalon Finally Captured, Leaving Rich Honey Store.

AVALON, May 27.—A swarm of bees last summer thought Manager Fletcher was running the Metropole Hotel about right, and concluded to take lodgings with him. As one of the chimneys offered easy means of access they took possession, and went about the work of storing honey. There was no trouble between manager and tenants until this spring, when the little chaps, with the hot feet, insisted on coming down the chimney and loafing about the parlor. The manager wouldn't stand for it, and as George Farnsworth had gotten his hand in by taking two swarms of bees from Camp Whittier, he was employed to oust the chimney tenants. He captured the bees and five or six gallons of honey.

ISLAND BREVITIES.

The Avalon city water, after having been for months so brackish as to be unpalatable, has suddenly become sweet again. The phenomenon is explained by the knowing ones in the fact, that the seepage of the winter rains is so abundant in the wells that the deeper brackish water is crowded out.

W. P. Dodge and wife, John F. Roche and W. F. Seeley and wife of San Francisco are at Hotel Metropole.

COMMENCEMENT EXERCISES.

Programme for the Week Announced at Whittier—Indiana Minister to Preach.

WHITTIER, May 27.—Announcement has just been made of the dates set for the events of commencement week at Whittier College. The baccalaureate sermon, which will be preached by Rev. Allen Jay of Richmond, Ind., will be delivered at Friends' Church, on the evening of June 10. On the Monday following will come the class day exercises, the graduating exercises of the preparatory department. The Athenaeum entertainment will be held on Tuesday afternoon and evening, and on Wednesday forenoon, the commencement exercises proper, will be held, the principal address being given by Dr. J. Herndon Garnett of Santa Ana. Dr. Garnett will take as his subject, "The Life Ideal in William the Silent." A banquet will follow the exercises of Wednesday.

WHITTIER ITEMS.

The funeral service for Richard Martin, the East Whittier rancher who died suddenly on Thursday, was held at White's undertaking chapel this afternoon. The service was conducted by Rev. N. T. Edwards, pastor of Plymouth Congregational Church. The impressive burial service of the Masons was conducted at the cemetery by the members of that fraternity, and the bearers were chosen from the members of the same body.

Tan Oxfords
Ladies $3.50 Men
SARGENT SHOE CO.
Dependable Shoes
Pasadena 38 East Colorado

First National Bank of Pasadena
CAPITAL, $100,000 SURPLUS and Profits, $130,000
DEPOSITS - - - $2,000,000
ERNEST H. MAY, President A. K. McQUILLING, Vice-President
R. I. ROGERS, Cashier
S. F. Johnson, Ass't Cashier A. E. Edwards, Ass't. Cashier

AMERICAN BANK AND TRUST COMPANY
No. 135 E. Colorado St., Pasadena, Cal.
ISSUE TRAVELERS' LETTERS OF CREDIT
The safest and most convenient form of carrying one's funds

THE CITY IN BRIEF

NEWS AND BUSINESS.

Sneak-Thief's Work.

Mrs. Andrew F. West, No. 426 West Thirty-first street, reported to the police last night that two ivory figures valued at $150, had been stolen from her home.

Revival Services.

A series of revival services are in progress this week at the Boyle Heights Christian Church, Breed and Second streets, under the leadership of Rev. H. E. Wilhite.

Showcase Looted.

One of the small showcases used to display of neckwear, etc., in front of Mullen & Bluett's store at the corner of First and Spring streets, was rifled by thieves Saturday night, and about a dozen fancy neckties stolen.

Injured in a Brawl.

Jesus Moreno was taken to the County Hospital yesterday suffering from numerous cuts on the arms and face sustained in a drunken brawl Saturday night in Santa Anita. His injuries are not serious.

Is He a Deserter?

Fred Walker was arrested yesterday on suspicion by Detectives Craig and Zeigler. The police believe Walker to be a deserter from the United States army, and that he ran away from San Francisco at the time of the earthquake, coming here with the refugees.

Ungrateful Refugee.

Phil Gilleck, a refugee from San Francisco, was given lodging by the keeper of a rooming-house at No. 734 South Main street upon his arrival here, and according to the police, repaid the kindness of those who cared for him by stealing a watch. He is now in the City Jail charged with petty larceny.

Dies from Injury.

John Seawell, aged 73, who sustained a fractured skull by falling on a cement sidewalk at the corner of Valencia and Shatto streets, several days ago, is dead as a result of his injuries. The dead man had lived with a brother, H. S. Seawell at a rooming-house in Los Angeles, for several years. He was a native of the District of Columbia.

Lecture on Birds.

The Outdoor Art Section of the Civic Federation will meet in the assembly hall of the Chamber of Commerce Tuesday morning at 10 a'clock to hear a lecture on birds and the work of the Audobon Society by W. Scott Way of Pasadena. Several members of the National Civic Federation will also be present. The public is invited to attend.

BREVITIES.

Fiesta Souvenir Book. Thirty full page illustrations of all the magnificent night electrical floats and the handsomest of the floral parade features are printed in the fine Fiesta Pictorial Souvenirs, printed on the best paper, which are ready for delivery at The Times Job Office, 110 North Broadway. Price 25 cents.

Have some fine bargains left in diamonds, gentlemen's and ladies' watches and jewelry; last week of our special sale. After June 1, we will be opticians only; every article guaranteed. Joh. von Breton, 250 S. Broadway.

Oakland office Los Angeles Times, 573 Broadway, Telephone Oakland 7467, Arthur L. Fish representative. Advertisements and subscriptions received. Copies of The Times on file.

Removal June 1, 25 per cent. off. Indian blankets, baskets, Mexican drawn work. Field & Cole, 318 S. Broadway.

Furs. D. Bonoff, furrier. 212 S. B'way.

FOUND DEAD IN CREEK.

MT. CARMEL (Ill.) May 27.—The body of Clyde M. Showalter, a rich farmer, who disappeared last October, was found standing upright in Patoka Creek, near Mt. Carmel yesterday. Showalter apparently had been murdered.

VITAL RECORD { BIRTHS, DEATHS, MARRIAGES.

Births.

ERKENBRECHER. May 26, 1906, to the wife of Byron Erkenbrecher, No. 1123 West Sixth st., Los Angeles, Cal., a son.
SAINT. To the wife of John J. E. Saint, at No. 4284 Pasadena avenue, a girl.

Deaths.

METZLER. At his late residence, No. 4636 S. Park avenue, May 26, 1906, Louis Metzler, aged 65 years. Funeral services will be held in the chapel of the Orr & Hines Co., No. 647 S. Broadway, Tuesday, May 29, 1906, at 3 o'clock p.m.
REIDES. In this city, May 26, 1906, Isaac Neides, beloved husband of Ida Neides, a native of Russia, aged 33 years. Funeral Monday, May 28, at 9:30 a.m., from the parlors of Booth & Boynton, No. 329 South Spring street, under the auspices of Los Angeles Lodge, No. 99, B. P. O. Elks.
WILLIAMS. William R. Williams, at 1623 Beacon st., aged 78. Father of Mrs. F. W. Cole, Mrs. J. B. Mullen, Mrs. Henry E. Kemp, Mrs. Mahlon T. Lightner and Walter C. Williams. Funeral Monday, 2 p.m. from 1623 Beacon st. Interment Evergreen Cemetery.
BURG. At California Hospital, May 27, 1906, William Burg, aged 42. Funeral services at 2 p.m., Tuesday, from chapel of Peck & Chase, 432 S. Hill street.
HARTLEY. In this city, at No. 1727 New Hampshire avenue, May 27, 1906, at 5:45 p.m., Emily Griswold Hartley, aged 65, daughter of the late Rufus Wilmot Griswold, LL.D., of New York City, and beloved wife of the Rev. Benjamin Hartley, rector of the Church of Our Savior, San Gabriel. Burial notice tomorrow.

HOLLENBECK LODGE, F. and A. M., will confer the Second Degree Tuesday, May 29, commencing at 2 p.m.
J. WILL DICK, Secretary.

Los Angeles Transfer Co., 751-3 South Spring.

Will check baggage at your residence to any point. Tel. M. 49 or 249. Home 249.

Bresee Bros.' Co., Undertakers.

Removed to 855 S. Figueroa st.
Lady attendant; private ambulance. Telephones, Main 243, Home 63067.

Orr & Hines Co.,

647 South Broadway,
will move to their new building on the Corner of Tenth and Flower, about May 31. Both phones 48.

Robt. L. Garrett & Co., Undertakers.

949 N. Main st. 'Phones 75. Lady assistant.

Peck & Chase Co., Undertakers.

432 S. Hill. Both phones 61. Lady attendant.

Pierce Bros. & Co., Undertakers.

619 S. Flower. Tel. M. 1277. Lady attendant.

Choice Cut Flowers.

A large variety of floral designs can be secured from J. W. Wolfskill, No. 220 West Second street.

Connell, Unterkircher, Crawford.

Undertaking Co., 1051 South Grand avenue. Phones 6512. Main 5253. Lady attendant.

Houses in Demand.

A "To Let" advertisement of twenty words, inserted in The Sunday Times at a cost of 25 cents, will rent your house, apartments or rooms easily. The demand is great. Telephone it, day or night.

$15 set of teeth reduced to $10. 22 years in city. Dr. Cicero Stevens, 217½ South Spring.

MENTHOL Cough Syrup. Best for irritating throat coughs. All Sun Drug stores.

J. C. Cunningham's trunk factory. Rattan trunks. 529 South Spring st. 'Phones 513.

BEECHAM'S Cold Cure, guaranteed cure in twenty-four hours. Sun Drug Co. (5 stores.)

Stores Wanted.

At no time in the history of Los Angeles have business locations been more sought after. If you want good tenants on long leases for your store-rooms, a classified advertisement in The Times will secure them for you quickly, now.

POST POSTS 'EM ON POST CHECK.

BUT PROTESTS IMMEDIATELY BEGIN TO ENTER.

Writers Seem to Have Impression That Post Check Bill Is Related to Parcels Post, but There Is no Similarity, Though One Might Prove to Be a First Step Toward the Other.

[SPECIAL CORRESPONDENCE OF THE TIMES.]

WASHINGTON, May 23.—The Post Check Bill and the Parcels Post Bill are pending before the Committee on Postoffice and Post Roads of the House. C. W. Post of Grand Rapids, Mich., who first suggested the post-check currency, explained the provisions of this bill to the committee. Within a few days protests against the bill began coming in from all sections of the country, and they are still coming.

It is evident that the writers have an impression that the Post Check Bill has something to do with parcels post, as a matter of fact, there is no similarity between the bills, although the point has been raised that the Post Check Bill might turn out to be the first step toward a parcels post.

Mr. Post presented his scheme for the post-check currency to Congress two years ago. It has been indorsed by commercial bodies throughout the country, by two Postmasters-General and by the authorities in the Treasury Department, but somehow Congress has been slow to take up the bill. It seems probable now that the proposed legislation will not receive any thoughtful consideration at this session.

The pending bill was introduced in the Senate by Mr. Burrows and in the House by Mr. Gardner of Michigan. It provides for the printing, six months after the passage of the act, of all the future issues of government currency of the denominations of $1, $2 and $5 with blank spaces on the face of the bills. These bills are to pass from hand to hand before the blanks are filled.

When it is desired to send money in the mails the blanks are to be filled with a pen with the name of the payee, a 2-cent postage stamp is to be placed in another blank space and cancelled with the initials of the sender in ink. The name of the sender is to be signed in the proper space as a means of identification of the remitter. With this process the currency will be transformed into a check on the United States government, having, it is allowed, all the safety of a bank check. In this form it will be ready for inclosure in a letter.

When the payee receives the check he will treat it as he would any other check—sign his name at the proper place and have it cashed at a postoffice or a bank. The paid check will then be perforated and cancelled by the postmaster of the bankers.

Having been canceled, the checks will be forwarded through the usual channel to the Treasury Department for redemption, as is done with other currency unfit for circulation. Mr. Post's original plan provided for the issue of $50,000,000 of fractional currency of the denominations of 5, 10, 25 and 50 cents, with blank spaces similar to the larger denominations in place of an equal amount of money of larger denominations, presumably $20 and $5 bills.

Officers of fraternal associations have been quick to realize the desirability of the post check as an easy means of sending in their dues and assessments by members of such orders.

Postmaster-General Cortelyou recently forwarded to the Senate and House Committees on Postoffice and Post Roads a communication heartily indorsing the postal-check scheme, and submitting a bill which differs slightly from the measure proposed by Mr. Post.

The hearings before the House Committee of the Post bill indicated that there is sentiment in the committee in favor of a system that would permit the sending of fractional currency. It is evident to most observers that some such system as Mr. Post has proposed is coming into use sooner or later.

WEDDED COUPLE DISAPPEARS.

Millionaire Seeks Daughter Who Married Englishman of Boer War Fame.

[BY DIRECT WIRE TO THE TIMES.]

DENVER, May 27.—[Exclusive Dispatch.] Miss Josephine Hood, at Asheville, N. C., belle, became the bride of John C. Cavendish, an Englishman of Boer War fame, at New Iberia, La., December 18 last. Cavendish professed to own an extensive plantation in Mexico.

The pair came to Denver on a visit, ostensibly on their way to South Africa on a trip. Since that time neither has been heard from, and John Hood, father of the bride, has telegraphed to Chief Delaney asking him to make a thorough search here. Hood is a retired millionaire. He fears foul play, letters to his daughter here having been returned unopened.

WALL FALLS ON WORKMEN.

One Killed and Six Seriously Hurt by Disaster in Excavation for Building.

[BY DIRECT WIRE TO THE TIMES.]

NEW YORK, May 27.—[Exclusive Dispatch.] Shifted on its base by quicksand, a section of a brick wall twenty feet high and eighteen inches thick, at the northeast corner of the block bounded by Cedar, Temple and Thales streets and Trinity Place fell this morning on ninety Italian workmen.

They were the night shift of the foundation company which is excavating for the new Trinity-Boreel buildings. One man was buried under the debris and was dead when dug out three hours later. Six others were injured.

Difficulty was added to the rescue by the breaking of a six-inch water main, which flooded the excavation. One of the injured men, the last to be dug out, was half drowned when he was rescued.

BE CRITICAL
Selecting your optician is a critical duty. It may even mean eyesight—or no eyesight. The Geneva optician is a reliable expert. His advice is dependable; eyes tested free; gold filled frames with best lenses, $2.00.
Geneva Watch & Optical Company
305 South Broadway

"THE RELIABLE STORES"
Peerless Brand Port Wine
Makes rich, red blood.
Is the proper wine to serve with cake or sweet crackers, to afternoon callers.
$1.00 gallon and up.
So. Cal. Wine Co.
218 West Fourth Street
Home Phone Ex. 19 Sunset Main 332
518 South Main Street
Sunset Phone Main 6451

SIEGELS "Women's and Children's Wear"
Myer Siegel & Co.
251-255 SOUTH BROADWAY
"The Women's Wear Specialty House"
Women's Wear
SPECIAL TODAY
Twenty-five dozen women's dainty white blouses are placed on sale today at an actual one-third less than they would ordinarily sell for.
Blouses that are new and stylish in every respect and specially made up with the usual "Siegel's" care, of fine materials and most exquisite trimmings, and bear decided lingerie effects. The excellent finish and the perfect fit for which this brand is known will make 'em sell fast, and you can't afford to miss this sale.
$4.00 and $4.50 waists, choice today (Monday) $2.75
SPECIAL NO. 2 for TODAY
Just 1000 women's white underskirts, made of extra grade cambric and fine longcloth, Torchon and Val. lace trimmed, several rows of tucks and embroidery flounces, deep under ruffles. Generous in cut, full width and well made with French seams.
Made in our factory, which is a guarantee of goodness, and any woman who has ever worn it knows that this is the best made underwear. You shouldn't miss the opportunity today of getting one of the best made $3.00 petticoat Monday only $1.95
Knickerbockers
New arrivals of little men's suits in the latest of cool-tone shades in wash fabrics and in all white Repps, Linen, Chambray, Madras, etc. Beautifully made up in Russian effects and sailor styles, for ages from 2½ to 6 years. Priced $1.25, $1.50, $1.75, $2.00, and up. Hats for the little fellows of corresponding shades with the bloomer suits and in pure white, pretty styles, Tam o'Shanters, sailors, continental, hussar, etc., in tub materials or in straw. Reasonably priced for 50c, 75c, $1.00 and up.
SIEGEL'S "Women's and Children's Wear"

SALE ON
2000 Framed Pictures
See our window for prices. Our Art Galleries for assortment.
LANDSCAPES
HEADS
CLASSIC
MARINES
ETC, ETC.
Prices from 33⅓ to 50 per cent off. We are going to move these
PICTURES
SANBORN, VAIL & CO.
357 So. Broadway

Now's the time to enjoy Welch's Grape Juice at the big White Onyx Fountain. Healthful, refreshing.
BOSWELL & NOYES, Third and Broadway.

Your hair needs constant attention. Beautiful hair grows only from a scalp that is free from any form of disease.
Let us show you just how to care for it properly.
If your scalp needs attention, come to us. We guarantee satisfactory results.
BENNETT TOILET PARLORS
Corner Fifth and Spring

Patronize Home Industry
Trunks and Traveling Bags made at
G. U. Whitney's Trunk Factory
are guaranteed to give good satisfaction.
228 S. MAIN ST.

Inspect our new line of
IRON BEDS
You will save money by so doing.
A. B. Wilmans & Co.
516 So. Spring St.

THE OBSERVED OF ALL OBSERVERS
We Build, Repair and Refinish.
RUBBER TIRES $12.50 UP
ADVANCE BUGGY CO.
Factory—3800 Central Ave. Repository and salesroom, 330-336 S. Los Angeles St.
Main 5000 South 2139.

MONEY TALKS
—and it's in a hurry to say "good-by" to most of us.
That depends somewhat on you and, if you have your clothes made to order by us, it depends somewhat on us.
And you can depend on it that we will do all in our power to make your dollars stay with you as long as the law allows.
Just to show you how we make your dollars go a long way let us make to your measure a summer suit cut from our new Londonderry plaid, ventless back. It will cost you $30.00.
Brauer & Krohn
Tailors to Men Who Know.
THREE STORES.
128-130 S. Spring, 5th and Spring, and 114 1-2 South Main Street.
Phones—Main 3116 Home 2095.

A Favorite Place For Women
The Weaver-Jackson Toilet parlors are known to tourists and women of Los Angeles, as the finest west of Chicago. For manicuring, hair-dressing, facial and scalp treatments, no better accommodations can be obtained anywhere. We have a thoroughly complete stock of all that's new and desirable in the way of hair goods. Best values obtainable.
Mail orders for Hair Goods Our Specialty.
WEAVER-JACKSON HAIR CO.
443 So. Broadway

Our stock of HAY is all for sale. No reserve. Call and examine. No trouble to show the goods.
Coal, Kindling, Coke, etc.
Clark Bros.
1249 S. Figueroa St.
Main 7807 Home Ex. 106

Get Your Money's Worth
by attending our closing Out Sale. Our Display Room is full of beautiful effects in oil, water color, pastel, carbon, etc., at manufacturer's prices.
COMPLETE LINE OF PYROGRAPHIC GOODS
must go at cost. Make your selection before the stock is broken.
The McClellan-Kanst Co.
111-113 Winston St.
Below Main between 4th and 5th.

Marvel Millinery
Exclusive designs in women's Hats
241-243 So. Broadway

The Celebrated
SOHMER PIANO
Endorsed by the theatrical profession.
GEO. J. BIRKEL CO.,
345-347 S. Spring St.

There are 2 kinds of meats—the other kind, and Sentous meats.
Pure. Germ proof. Refrigerated.
Both Phones—1353.

Solid Stylish Shoes for Boys
$1.50, $1.75, $2.00
L. K. Baker
250 South Spring Street

ALFRED BENJAMIN & CO.'S
HIGH GRADE CLOTHING
SOLD ONLY BY
JAMES SMITH & CO.
137-39 SOUTH SPRING ST.

"READY AND RIGHT"
THE NEW CLOTHING
On Sale at the
Silverwood Stores

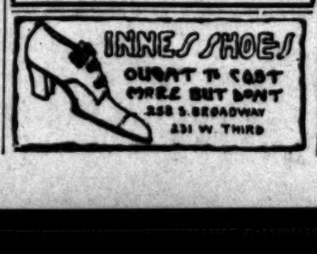
INNES SHOES
CHEAPER THAN THE CHEAPEST
BUT DON'T
258 S. BROADWAY
231 W. THIRD

Beautiful Teeth
That won't fall out of your mouth
SOMETHING ENTIRELY NEW.
The wonder of the twentieth century—that you can eat with as well as with your natural teeth. Come and see them. Shown and demonstrated free. No charge for demonstration.

Set of Teeth $5.00
Best Teeth (S S white) $8
Gold Fillings, $1.00 up. 22 K. gold crowns $5.00. Silver Fillings 50c. Painless extraction 50c.
TEETH EXTRACTED PAINLESSLY.
All work done by expert, gentlemanly, licensed operators of middle age. No boys or students.
Pacific Dental Co.
233½ South Spring.
Over Christopher's.
Open Sunday forenoon and evenings.

School Shoes
Dependable qualities at right prices—including our "Family Line" and the celebrated Red Schoolhouse brand.
LE SAGE BROS.,
433 South Broadway

Headquarters For
JAPA-LAC
P. H. MATHEWS PAINT HOUSE
249 South Los Angeles Street

Electrical Construction Co.
126-1130 SOUTH MAIN ST REET
Everything Electrical

Agency for KNOX
(New York) Hats for Men and Women, at
BUSCH'S,
Second and Broadway.

Hoffman's
THE LARGEST Millinery HOUSE ON THE PACIFIC COAST
133½-135 S. SPRING ST LOS ANGELES

Present and Consulting Rooms OF THE
SUNSET HOSPITAL
452½ S. Broadway, Cor. 5th S
Mr. C. E. Lindenstadt
Former Manager of Natick Tailors, Now with
BUFFALO WOOLEN CO.
242 South Spring St.

FREE
Write for free 10c package Infold Toilet Tissue and literature naming price of stock in the Company. Greatest industrial enterprise of the age.
503 H. W. Hellman Building, Southwestern Securities Company, Los Angeles.

"The Workingman's Furniture Store"
The Place to Save Money on
CARPETS OR FURNITURE—CASH OR CREDIT
The Crescent Furniture Co
Home 1569, Main 4046 614 S. Main

New Spring wearables for men arriving daily.
See our large new display windows.
KAHN'S, 457 So. Broadway.

FURNITURE
Our motto: The best goods for the least money. Watch for our special ads. Wednesdays and Sundays.
R. W. PIERCE FURNITURE CO.,
203-205-207 North Spring St.

"SOMETHING NEW EVERY DAY."
Jacoby Bros.
331-333-335 South Broadway.
You couldn't select a better shopping guide for the week than our advertisement in yesterday's paper. Look it over again.

ADVERTISEMENTS FOR INSERTION IN THE
San Francisco Chronicle
Will Be Accepted at the Business Office of
The Times
Corner 1st and Broadway
FURTHER INFORMATION AND RATES GIVEN ON APPLICATION

THE LEADER Popular Priced Millinery
109 South Spring Street
Under Nadeau Hotel
Largest Ready-to-wear Ladies' Hat Store on Pacific coast. Wholesale and retail.

Feather Weight Trunks
Strongest light trunk made
Saves excess baggage ch'gs
Whitney-Burroughs Trunk Co.
419 South Spring Street
$20 to $32.

Out of Town Customers
Order your Wines and Liquors BY MAIL
OLD PLANTATION DISTILLING CO
108 S. Broadway, Los Angeles Ca

MAMMOTH SHOE HOUSE.
AGENTS FOR
W. L. DOUGLAS SHOES
BEST IN THE WORLD.

THE GOETZ GLOVE CO.
Cloves Exclusively
Silk and Kid all lengths
421 S. BROADWAY

Apricot Brandy
$1 FULL QUART
STAR WINE AND GROCERY CO.,
815 W. 5th St. Bet. Broadway and Hill.
Phones Main 2783. Home 1850.
Prompt Delivery. No Bar

W. LOAIZA & CO.
San Francisco. New York.
416 Jackson St. 54 Broad St.
EXPORTERS and IMPORTERS
Have opened a Los Angeles branch at MARKET & PRODUCE BANK BLDG., Cor. Central and Towne Aves., Rooms 211-213.

NOVELTIES
WOMEN'S WEAR
Faris Cloak and Suit Co.
252 South Broadway

REMOVAL NOTICE!
BRESEE BROS. CO., Undertakers have removed to their new building, No. 855 South Figueroa street.
Lady Attendant.
Both Phones 243.

YOUR CREDIT IS GOOD HERE
DU BOIS & DAVIDSON FURNITURE COMPANY
212-214 WEST SIXTH STREET
"Just Over the Line from HIGH Rents and HIGH Prices"
Prices that Speak Louder than Words
The attractive features of this store are its low prices and its high qualities. If you're interested in economizing, keep in close touch with our ads. It will pay you.
Direct Action Gas Range
Here's a chance to save $5 on an elegant 4-burner gas range. These stoves save almost half the gas you burn, as every particle of heat is utilized, being applied directly to the oven, the broiler or the burners—same as shown in cut. They have oven and broiler, and regularly sell at $25. For a few days only we offer them at $20.00

$2.90 for Full Size Couch
The regular value of this couch is $4.50. It comes in full size—covered with a good quality of denim. Special $2.90
Now Buy Smyrna Rugs
These are all-wool high-grade reversible rugs; come in Oriental, geometrical and floral designs.
Sizes 36x72 regularly worth $5.00 for $4.00
Sizes 30x60 worth $3.00, special at $2.00
212-214 WEST SIXTH STREET